



POSTS ON BOUNDARY
WITH ZERO SETBACK

ROOF SHEETING
SETBACK 500mm

PATIO SETBACK 500mm
FROM BOUNDARY

PERGOLA SETBACK 350mm
FROM BOUNDARY

GENERAL CONSTRUCTION NOTES:

1. ALL CONSTRUCTION TO CONFORM TO B.C.A AND AUSTRALIAN STANDARDS AND IN ACCORDANCE WITH RELEVANT SERVICES AND AUTHORITY REGULATIONS
2. ALL DIMENSIONS ARE TO BE CONFIRMED BY BUILDER ON SITE. REFERENCE TO WRITTEN DIMENSIONS TO BE TAKEN IN PREFERENCE TO SCALED.
3. ALL SEWER AND STORMWATER DRAINAGE IS TO BE IN STRICT ACCORDANCE WITH THE REQUIREMENTS OF THE LOCAL COUNCIL.
4. SUITABLE SITE AREA DRAINAGE IS TO BE CARRIED OUT BY THE BUILDER TO ENSURE THAT STORMWATER DOES NOT POND AGAINST ANY WALLS OF THE DWELLING.
5. CONTRACTOR SHALL PROVIDE ALL NECESSARY FLASHINGS, CAPPINGS AND OTHER ITEMS REQUIRED TO MAKE THE ROOF WATERTIGHT AND COMPLETE.
6. REFER TO ENGINEERS DESIGN, DOCUMENTATION AND CALCULATIONS FOR DETAILS ON ALL STRUCTURAL COMPONENTS.
7. ALL TIMBER FRAMING SHALL BE IN ACCORDANCE WITH AS 1684.2010 (RESIDENTIAL TIMBER FRAMED CONSTRUCTION)
8. ALL ELECTRICAL WORK (INC. WIRINGS & INSTALLATIONS) CARRIED OUT, TO BE IN ACCORDANCE WITH AS 3000.

SITE NOTES

9. DO NOT SCALE DIMENSIONS OFF PLAN. FIGURED DIMENSIONS TO BE USED AT ALL TIMES.

PLUMBING NOTES

10. DISCHARGE ROOF WATER DRAINAGE TO STORMWATER CONNECTION POINT AS PER COUNCIL'S REQUIREMENT.
11. ROOFING CONTRACTOR AND PLUMBER TO ENSURE THAT THE NUMBER OF DOWNPIPES SHOWN ON PLAN IS ADEQUATE AND LOCATED IN THE OPTIMUM POSITIONS.

GROUND LEVELS SHOWN ARE APPROXIMATE, BUILDER IS TO CHECK ALL LEVELS AND POSITION ONSITE WITH OWNER BEFORE COMMENCING WORK.

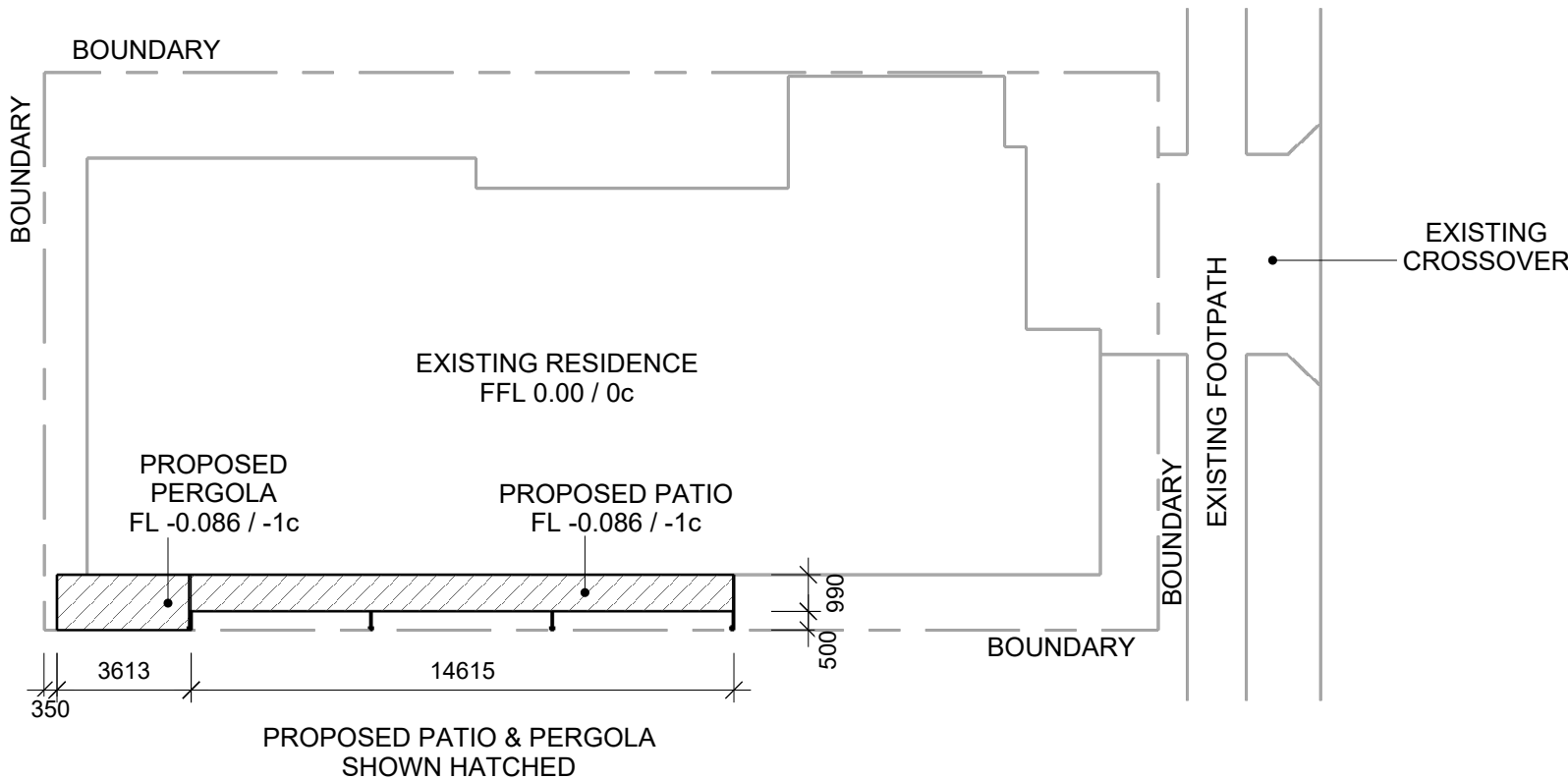

01 SITE PLAN
- 1:200

ISSUED FOR COUNCIL APPROVAL



WANNEROOPATIOS.COM.AU
TEL.: 08 9302 1965

ADDRESS
LOT 1320 (#22) ALABASTER APPROACH, JINDALEE
CITY OF WANNEROO

PROPOSAL
PROPOSED PATIO
SITE PLAN

DRAWN RF	DATE APR 2024	SCALE AS NOTED @ A3
CHECKED -	DATE -	ISSUE -
JOB NO. 43651	DRAWING NO. A01	REV. V2

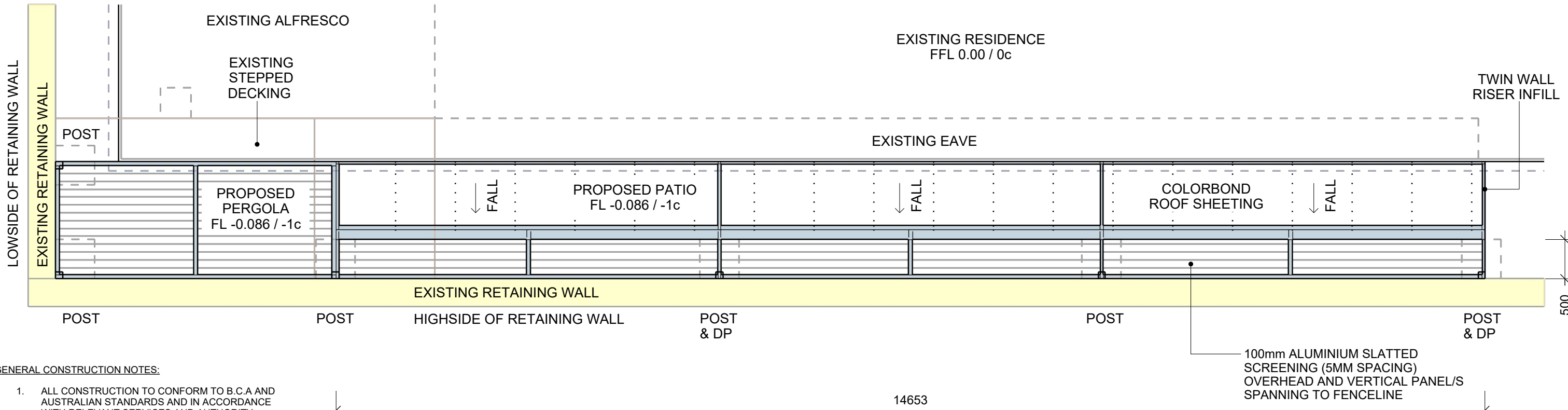

GENERAL CONSTRUCTION NOTES:

1. ALL CONSTRUCTION TO CONFORM TO B.C.A AND AUSTRALIAN STANDARDS AND IN ACCORDANCE WITH RELEVANT SERVICES AND AUTHORITY REGULATIONS
2. ALL DIMENSIONS ARE TO BE CONFIRMED BY BUILDER ON SITE. REFERENCE TO WRITTEN DIMENSIONS TO BE TAKEN IN PREFERENCE TO SCALED.
3. ALL SEWER AND STORMWATER DRAINAGE IS TO BE IN STRICT ACCORDANCE WITH THE REQUIREMENTS OF THE LOCAL COUNCIL.
4. SUITABLE SITE AREA DRAINAGE IS TO BE CARRIED OUT BY THE BUILDER TO ENSURE THAT STORMWATER DOES NOT POND AGAINST ANY WALLS OF THE DWELLING.
5. CONTRACTOR SHALL PROVIDE ALL NECESSARY FLASHINGS, CAPPINGS AND OTHER ITEMS REQUIRED TO MAKE THE ROOF WATERTIGHT AND COMPLETE.
6. REFER TO ENGINEERS DESIGN, DOCUMENTATION AND CALCULATIONS FOR DETAILS ON ALL STRUCTURAL COMPONENTS.
7. ALL TIMBER FRAMING SHALL BE IN ACCORDANCE WITH AS 1684.2010 (RESIDENTIAL TIMBER FRAMED CONSTRUCTION)
8. ALL ELECTRICAL WORK (INC. WIRINGS & INSTALLATIONS) CARRIED OUT, TO BE IN ACCORDANCE WITH AS 3000.

SITE NOTES

9. DO NOT SCALE DIMENSIONS OFF PLAN. FIGURED DIMENSIONS TO BE USED AT ALL TIMES.

PLUMBING NOTES

10. DISCHARGE ROOF WATER DRAINAGE TO STORMWATER CONNECTION POINT AS PER COUNCIL'S REQUIREMENT.
11. ROOFING CONTRACTOR AND PLUMBER TO ENSURE THAT THE NUMBER OF DOWNPIPES SHOWN ON PLAN IS ADEQUATE AND LOCATED IN THE OPTIMUM POSITIONS.

POSTS ON BOUNDARY
WITH ZERO SETBACK

ROOF SHEETING
SETBACK 500mm

PROPOSED STEEL FRAMED
PERGOLA W/ ALUMINIUM SLATS

PROPOSED STEEL FRAMED FLAT
PATIO WITH COLORBOND ROOF SHEETING

ALL CONC FOOTINGS & STRUCTURAL
ELEMENTS TO ENG DESIGN & SPECIFICATIONS

GROUND LEVELS SHOWN ARE APPROXIMATE, BUILDER IS TO CHECK ALL LEVELS
AND POSITION ONSITE WITH OWNER BEFORE COMMENCING WORK.

PATIO SETBACK 500mm
FROM BOUNDARY

PERGOLA SETBACK 350mm
FROM BOUNDARY

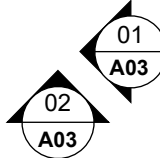

02 PLAN
-

1:50

ISSUED FOR COUNCIL APPROVAL



WANNEROOPATIOS.COM.AU
TEL.: 08 9302 1965

ADDRESS
LOT 1320 (#22) ALABASTER APPROACH, JINDALEE
CITY OF WANNEROO

PROPOSAL
PROPOSED PATIO
PLAN

DRAWN RF	DATE APR 2024	SCALE AS NOTED @ A3
CHECKED -	DATE -	ISSUE -
JOB NO. 43651	DRAWING NO. A02	REV. V2

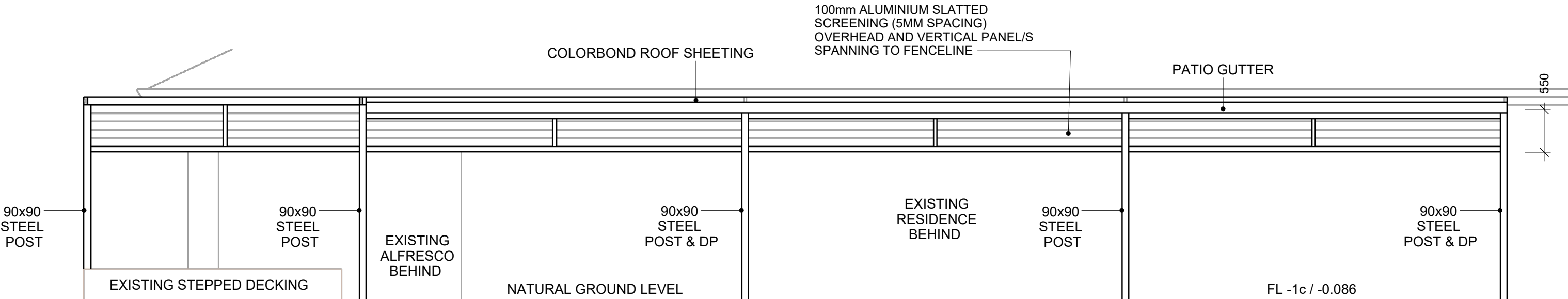

ALL CONC FOOTINGS & STRUCTURAL ELEMENTS TO ENG DESIGN & SPECIFICATIONS

PROPOSED STEEL FRAMED FLAT PATIO & PERGOLA

01

-

PATIO ELEVATIONS

1:50

GENERAL CONSTRUCTION NOTES:

1. ALL CONSTRUCTION TO CONFORM TO B.C.A AND AUSTRALIAN STANDARDS AND IN ACCORDANCE WITH RELEVANT SERVICES AND AUTHORITY REGULATIONS
2. ALL DIMENSIONS ARE TO BE CONFIRMED BY BUILDER ON SITE. REFERENCE TO WRITTEN DIMENSIONS TO BE TAKEN IN PREFERENCE TO SCALED.
3. ALL SEWER AND STORMWATER DRAINAGE IS TO BE IN STRICT ACCORDANCE WITH THE REQUIREMENTS OF THE LOCAL COUNCIL.
4. SUITABLE SITE AREA DRAINAGE IS TO BE CARRIED OUT BY THE BUILDER TO ENSURE THAT STORMWATER DOES NOT POND AGAINST ANY WALLS OF THE DWELLING.
5. CONTRACTOR SHALL PROVIDE ALL NECESSARY FLASHINGS, CAPPINGS AND OTHER ITEMS REQUIRED TO MAKE THE ROOF WATERTIGHT AND COMPLETE.
6. REFER TO ENGINEERS DESIGN, DOCUMENTATION AND CALCULATIONS FOR DETAILS ON ALL STRUCTURAL COMPONENTS.
7. ALL TIMBER FRAMING SHALL BE IN ACCORDANCE WITH AS 1684.2010 (RESIDENTIAL TIMBER FRAMED CONSTRUCTION)
8. ALL ELECTRICAL WORK (INC. WIRINGS & INSTALLATIONS) CARRIED OUT, TO BE IN ACCORDANCE WITH AS 3000.

SITE NOTES

9. DO NOT SCALE DIMENSIONS OFF PLAN. FIGURED DIMENSIONS TO BE USED AT ALL TIMES.

PLUMBING NOTES

10. DISCHARGE ROOF WATER DRAINAGE TO STORMWATER CONNECTION POINT AS PER COUNCIL'S REQUIREMENT.
11. ROOFING CONTRACTOR AND PLUMBER TO ENSURE THAT THE NUMBER OF DOWNPIPES SHOWN ON PLAN IS ADEQUATE AND LOCATED IN THE OPTIMUM POSITIONS.

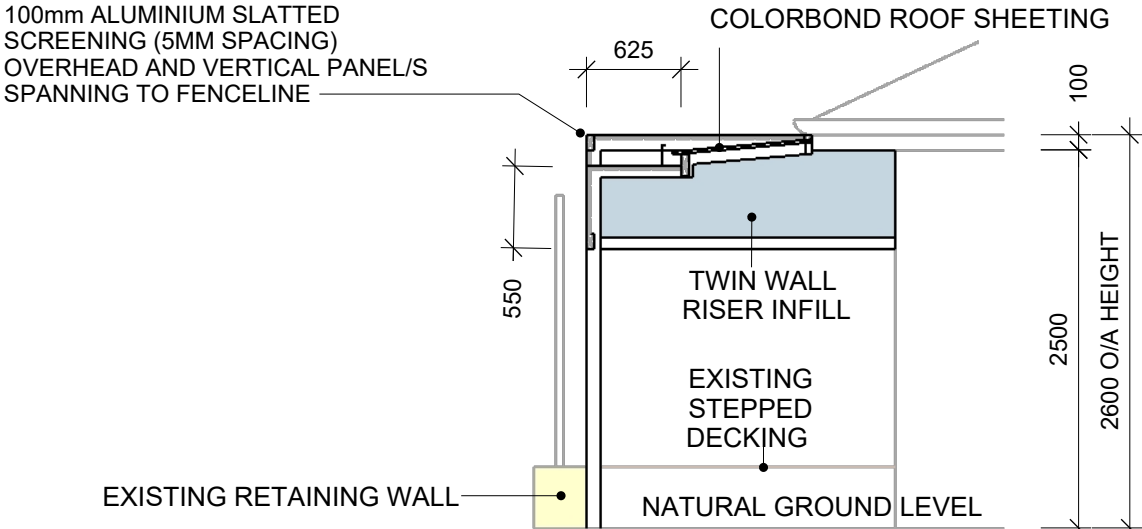

ALL CONC FOOTINGS & STRUCTURAL ELEMENTS TO ENG DESIGN & SPECIFICATIONS

PROPOSED STEEL FRAMED FLAT PATIO & PERGOLA

02

-

PATIO ELEVATIONS

1:50

GROUND LEVELS SHOWN ARE APPROXIMATE, BUILDER IS TO CHECK ALL LEVELS AND POSITION ONSITE WITH OWNER BEFORE COMMENCING WORK.

ISSUED FOR COUNCIL APPROVAL



WANNEROOPATIOS.COM.AU
TEL.: 08 9302 1965

ADDRESS		DRAWN	DATE	SCALE	
LOT 1320 (#22) ALABASTER APPROACH, JINDALEE CITY OF WANNEROO		RF	APR 2024	AS NOTED @ A3	
PROPOSAL		CHECKED	DATE	ISSUE	
PROPOSED PATIO ELEVATIONS		-	-	-	
		JOB NO.	DRAWING NO.	REV.	
		43651	A03	V2	