

CONNOLLY DRIVE

CAPTIVA APPROACH

TARPON LINK

LUKIN DRIVE

EXISTING APPROVED DEVELOPMENT

EXISTING APPROVED DEVELOPMENT

EXISTING APPROVED DEVELOPMENT

EXISTING McDONALD'S RESTAURANT

SITE SUBJECT TO APPLICATION
GFA 108m²
GLA 103.3m²

Keep Clear Zone



HINDLEY & ASSOCIATES
PTY LTD
BUILDING DESIGNERS
166 STIRLING HIGHWAY
REDLANDS WA 6105
PO BOX 199
REDLANDS WA 6105
PHONE - 9386 6699
FAX - 9386 6700
admin@hindley.com.au

DEVELOPMENT APPLICATION

THIS DRAWING IS COPYRIGHT AND MUST NOT BE REPRODUCED, COPIED OR USED WITHOUT THE AUTHORITY OF HINDLEY & ASSOCIATES PTY LTD. DO NOT SCALE FROM THIS DRAWING. THE CONTRACTOR AND HIS SUBCONTRACTORS ARE TO VERIFY ALL DIMENSIONS ON SITE BEFORE MAKING SHOP DRAWINGS OR COMMENCING MANUFACTURE. THIS IS A COMPUTER GENERATED DRAWING AND SHALL NOT BE ALTERED BY HAND.

HINDLEY & ASSOCIATES P/L
AS TRUSTEE FOR
HINDLEY TRUST
ACN No. 088 989 904

| No. | Date | Revision | Drawn | Check |
|-----|----------|------------------------------|-------|-------|
| A | 28.10.14 | PARKING AMENDED | JJR | SDS |
| B | 30.03.15 | GFA AMENDED and GLA INCLUDED | JJR | SDS |
| B | 30.03.15 | SPEED HUMPS AND KERB AMENDED | JJR | SDS |

A2 SHEET

OVERALL PLAN
SCALE 1:500

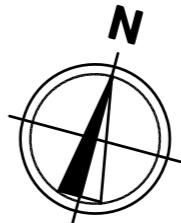

PROPOSED LIQUOR STORE DRIVE-THRU
TENANCY 11, LOT 1061 CAPTIVA APR
CNR LUKIN & CONNOLLY DRIVE BUTLER
for THE GASTEVSKI GROUP

Date : 19.08.14
Design : JJR
Drawn : JJR
Checked : SDS
Scale : 1:500
Job No. : 0525
Dwg - DA01
Rev - C

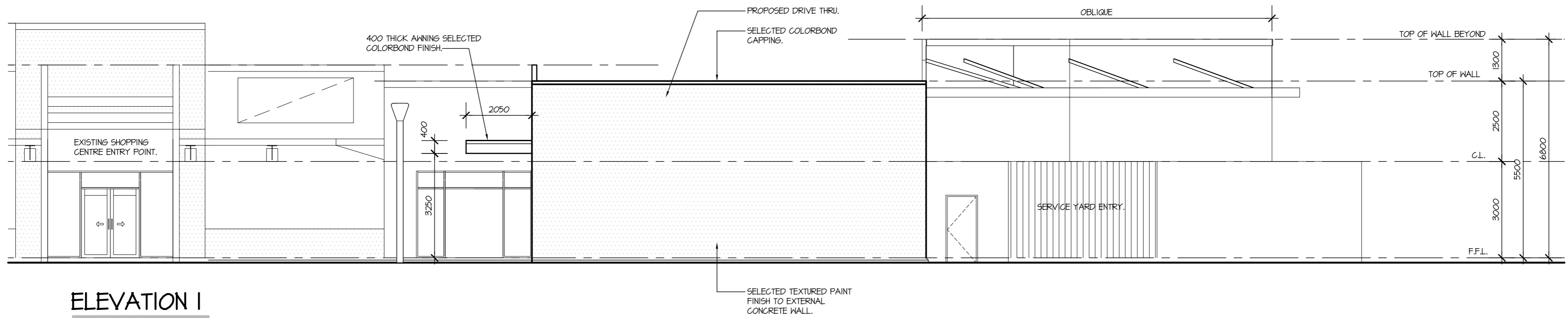

ELEVATION 1
SCALE 1:100

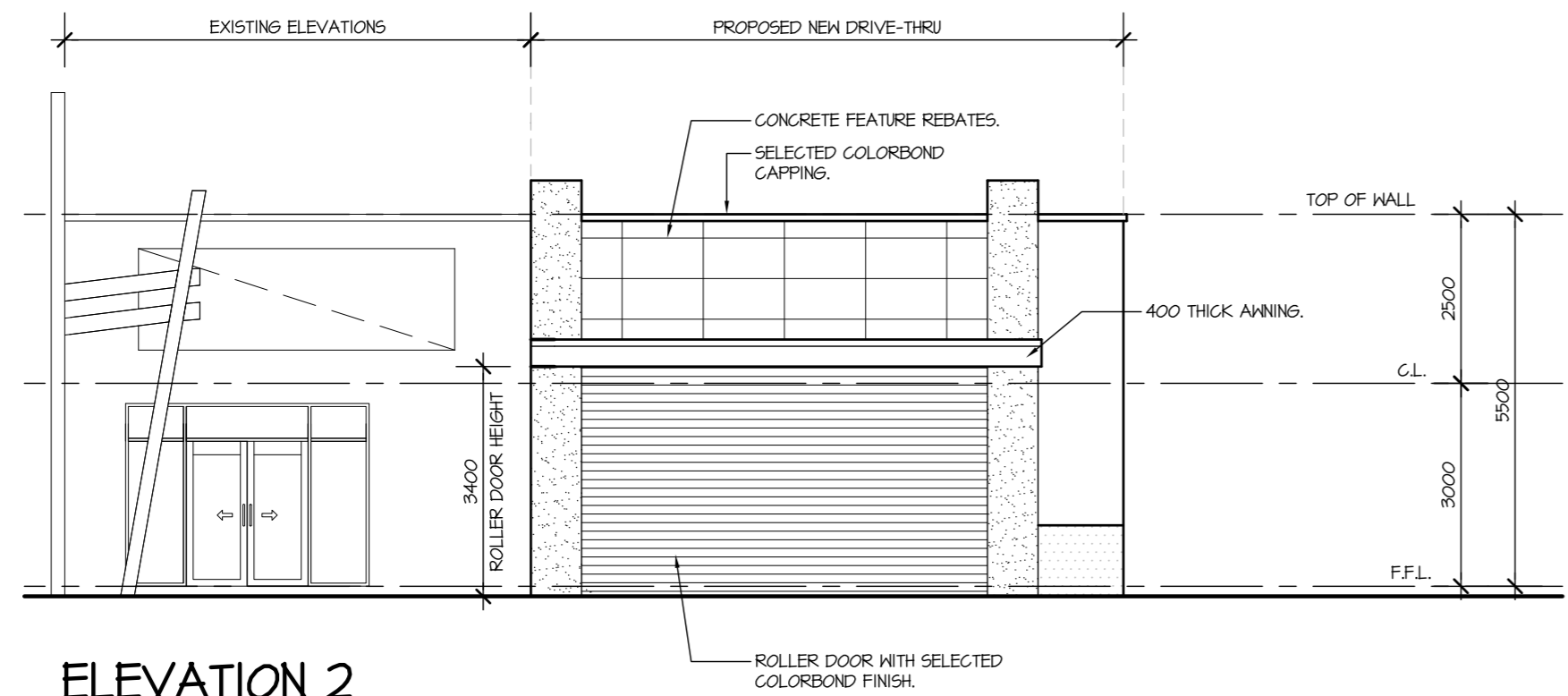

ELEVATION 2
SCALE 1:100

IAA
HINDLEY & ASSOCIATES
PTY LTD
BUILDING DESIGNERS
166 STIRLING HIGHWAY
NEDLANDS WA 6009
PO BOX 199
NEDLANDS WA 6909
PHONE - 08386 6899
FAX - 08386 6700
admin@hindley.com.au

DEVELOPMENT APPLICATION

THIS DRAWING IS COPYRIGHT AND MUST NOT BE REPRODUCED, COPIED OR LOANED WITHOUT THE AUTHORITY OF HINDLEY & ASSOCIATES PTY LTD.
DO NOT SCALE FROM THIS DRAWING.
THE CONTRACTOR AND HIS SUBCONTRACTORS ARE TO VERIFY ALL DIMENSIONS ON SITE BEFORE MAKING SHOP DRAWINGS OR COMMENCING MANUFACTURE.
THIS IS A COMPUTER GENERATED DRAWING AND SHALL NOT BE ALTERED BY HAND.

HINDLEY & ASSOCIATES P/L
AS TRUSTEE FOR
HINDLEY TRUST
ACN No. 089 989 904

| No. | Date | Revision | Drawn | Check |
|-----|------|----------|-------|-------|
| | | | | |
| | | | | |
| | | | | |
| | | | | |
| | | | | |
| | | | | |
| | | | | |
| | | | | |
| | | | | |
| | | | | |

A2 SHEET

**PROPOSED LIQUOR STORE DRIVE-THRU
TENANCY 11, LOT 1061 CAPTIVA APR
CNR LUKIN & CONNOLLY DRIVE BUTLER
for THE GASTEVSKI GROUP**

Date - 19.08.14
Design - JUR
Drawn - JUR
Checked - SJS
Scale - 1:100
Job No. - 0525
Dwg - **DA03**
Rev -