

WHITCOMBE WAY

TREE TYPE 2
Callistemon 'Kings Park Special'

KEY

- PROPOSED TREE TYPE 1
"Royal Wattle"
- PROPOSED TREE TYPE 2
"Callistemon 'Kings Park Special'"
- PROPOSED TREE TYPE 3
"Corymbia speciosa 'Newry'"
- PROPOSED TREE TYPE 4
"Corymbia speciosa"
- PROPOSED TREE TYPE 5
"Hedera helix"
- PROPOSED TREE TYPE 6
"Hedera helix"
- EXISTING LIGHT POLE
- EXISTING BUS STOP
- GAS
- SEWER
- TELECOM
- WATER
- UNDERGROUND POWER
- OVERHEAD POWER

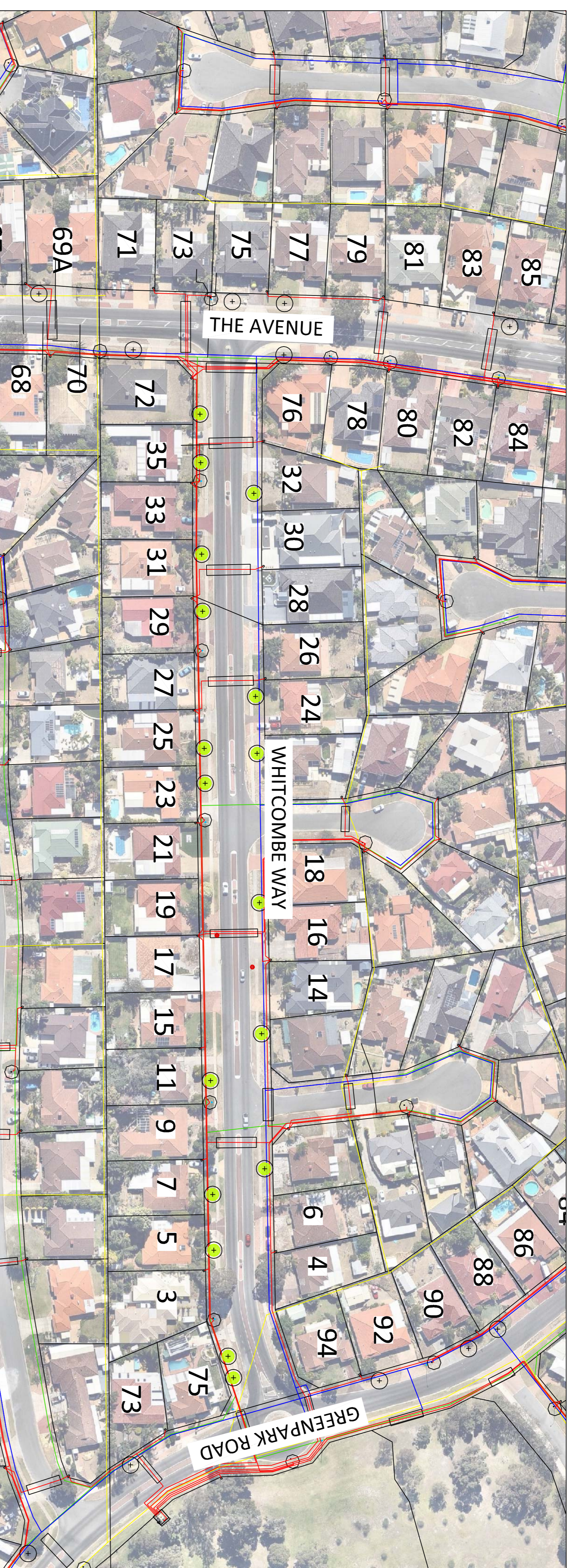

No.	REASON	BY	DATE	AMT	No.	REASON	BY	DATE	AMT
0	ISSUE FOR CONSTRUCTION	KO	04/2015	PM					
1	TREE LOOKING RISKED	KO	04/2015	PM					

No.	REASON	BY	DATE	AMT	No.	REASON	BY	DATE	AMT

SCALE: 1:1000	SCALE IN METERS	SCALE IN FEET	DATE	SCALE

DESIGNED BY	DATE	DESIGNED BY	DATE
K. DUNDEK	21/04/2015	P. WILLIAMS	28/04/2015
LANDSCAPE ARCHITECT		CONTRACTOR DESIGN	

APPROVED BY	DATE	APPROVED BY	DATE
T. KORENCHUK	28/04/2015	T. SINGH	28/04/2015
LANDSCAPE ARCHITECT		LANDSCAPE ARCHITECT	

ADDRESS	DATE	PROJECT NO.
15 CHATELAIN RD	28/04/2015	PR - 2933
OWNER'S NAME AND RESERVATION		
19378		

DRAWING NO.	SHEET	ORIGINAL Dwg. SIZE
3116-3-1	3 OF 13	A1

CITY OF WANNEROO
INFRASTRUCTURE

ALEXANDER HEIGHTS
VERGE TREE PLANTING

ALEXANDER HEIGHTS
PLAN: WHITCOMBE WAY