

NOTES

1. - SITE PLAN TO BE READ IN CONJUNCTION WITH SPECIFICATION, ELOOR PLAN AND DETAILS.
2. - SITE PLAN TO BE READ IN CONJUNCTION WITH ALL CONSULTANT DRAWINGS.
3. - ALL FIGURE DIMENSIONS TO TAKE PRECEDENCE TO SCALED DRAWINGS.
4. - VERIFY ALL LEVELS & DIMENSIONS SHOWING BUILDER TO REPORT ANY DISCREPANCIES TO ARCHITECT FOR DECISION BEFORE PROCEEDING WITH WORK ON SITE.
5. - REFER TO STRUCTURAL ENGINEERS DRAWINGS FOR ALL STRUCTURAL INFORMATION & DETAILS INCLUDING EXPANSION JOINTS, LOCATIONS & ALL MEMBER SIZES, ETC.
6. - ALL DEMOLITION WORKS TO BE REMOVED OFF-SITE AND DISPOSED AS PER LOCAL COUNCIL REGULATIONS BY BUILDER.
7. - COMPLETE ACCURACY OF EXISTING SERVICES CANNOT BE GUARANTEED. ALL INFORMATION SHOULD BE FURTHER VERIFIED ON-SITE PRIOR TO COMMENCEMENT OF EXCAVATION AND CONSTRUCTION.
8. - ALL PROPOSED PAVING, CONCRETE AND BITUMEN/STEPS ARE TO BE CHECKED AND COMPARED ON-SITE WITH THE ARCHITECT AND CONTRACTOR PRIOR TO REALIZING.
9. - ALL PAVED AREAS ARE TO FALL AWAY FROM THE BUILDING FOR STORMWATER RUN-OFF TO ALL EXISTENTIAL FIELDS, REFER TO THE DMS DWGS FOR STORMWATER DETAILS.
10. - LANDSCAPING AS PER PROVISIONAL S.M.K.
11. - CO-ORDINATE FOOTING AND RETAINING WALL LEVEL WITH STRUCTURAL ENGINEERS DOCUMENTS, AND ARCHITECTURAL DRAWINGS.

LEGEND

LOCATION OF DOWNPIPE, REFER TO P.T.O. ENG. DWGS FOR DETAILS.

PROPOSED PAVING

EXISTENTIAL FLOOR LEVEL

TOP OF WALL

KEY

- HATCH DENOTES EXTENT OF PROPOSED BUILDING
- HATCH DENOTES EXTENT OF PROPOSED NEW PAVING (MATCH TO EXISTING)
- DENOTES PROPOSED FLOOR LEVEL.

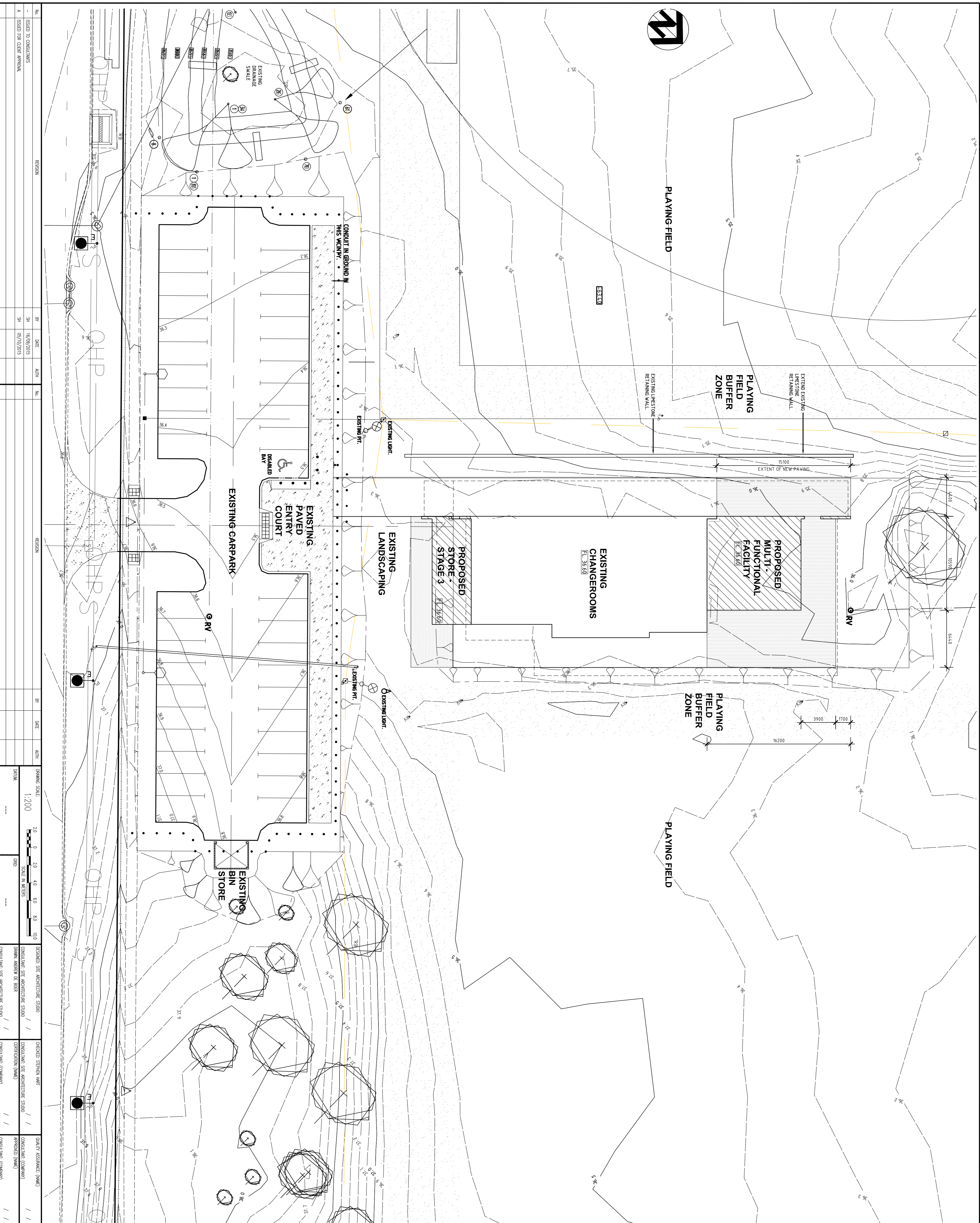

No.	REGION	DATE	AUTH	No.	REGION	DATE	AUTH	No.	REGION	DATE	AUTH
1	ISSUED TO CONSULTANTS	16/09/2015	SH	2	ISSUED FOR CLIENT APPROVAL	03/10/2015	SH				

CITY OF WANNEROO
INFRASTRUCTURE

PROJECT NUMBER: PR-3090

OF WANNEROO - FILE NUMBER: TBA

APPROVED: [Signature]

WANNERS CLIENT: [Signature]

APPROVED: [Signature]

DIRECTOR INFRASTRUCTURE

Site Architecture Studio

GUMBLOSSUM RESERVE
MULTI-PURPOSE ROOM EXTENSION

STAGE 2 & 3
QUINNS ROCKS

SITE PLAN
SHEET 1 OF 6

Site Architecture Studio,
Suite 11, 90 King Street Perth 6000 WA
T 08 9228 5661
F 08 9228 5662
mail@sitearchitectures.com.au
www.sitearchitectures.com.au