

GENERAL NOTES

1. THIS DRAWING IS TO BE READ IN CONJUNCTION WITH AS1742.3 & MRWA COP OCTOBER 2015.
2. ALL TRAFFIC CONTROL DIAGRAMS TO BE READ CONJUNCTION WITH THE TRAFFIC MANAGEMENT DOCUMENT
3. NON-APPLICABLE EXISTING SIGNAGE SHALL BE COVERED EG. SPEED SIGNS DUE TO THE TEMPORARY SPEED ZONE.
4. ALL SIGNAGE DISTANCE SHALL COMPLY WITH AS1742.3 & MRWA COP OCTOBER 2015.
5. IN ACCORDANCE WITH AS1742.3 ACCREDITED TRAFFIC CONTROLLERS TO ASSIST PEDESTRIANS WITH MOVEMENT THROUGH & AROUND THE WORKSITE.
6. SIGNAGE SHALL BE PLACED ON THE SIDE OF THE ROAD ADJACENT TO THE TRAFFIC FLOW, MEDIUM ISLANDS.
7. AS WORK PROGRESSES THE TRAFFIC MANAGEMENT WILL BE DISMANTLED & ADJUSTED TO SUIT THE IMMEDIATE SITE CONDITIONS.

RECOMMENDED TAPER LENGTH

APPROXIMATE SPEED OF TRAFFIC KM/H	TRAFFIC CONTROL AT BEGINNING OF TAPER	LATERAL SHIFT TAPER	MERGE TAPER
45 OR LESS	15	0	15
46-55	15	15	30
56-65	30	30	60
66-75	N/A	70	115
76-85	N/A	80	130
86-95	N/A	90	145
96-105	N/A	100	160
> 105	N/A	110	180

DIMENSION "D"

SPEED OF TRAFFIC KM/H	DIMENSION "D" M
45 OR LESS	15M
46-55	15M
56-65	45M
GREATER THAN 65KM/H	EQUAL TO SPEED POSTED

TOLERANCES

POSITIONING OF SIGNS
MINIMUM 10% LESS THAN THE DISTANCE OR LENGTHS GIVEN
MAXIMUM 25% MORE THAN THE DISTANCE OR LENGTHS GIVEN
SPACING OF DELINEATING DEVICES
MAXIMUM 10% MORE THAN THE SPACES GIVEN
NO MINIMUM

LANE WIDTHS

THE MIN LANE WIDTH TO BE PROVIDED THROUGH OR PAST THE WORKSITE SHALL BE 3.0M AT TRAFFIC SPEEDS UP TO 50KM/H & 3.2 AT 60KM/H. A WIDER LANE WIDTH IS REQUIRED AT CURVES.

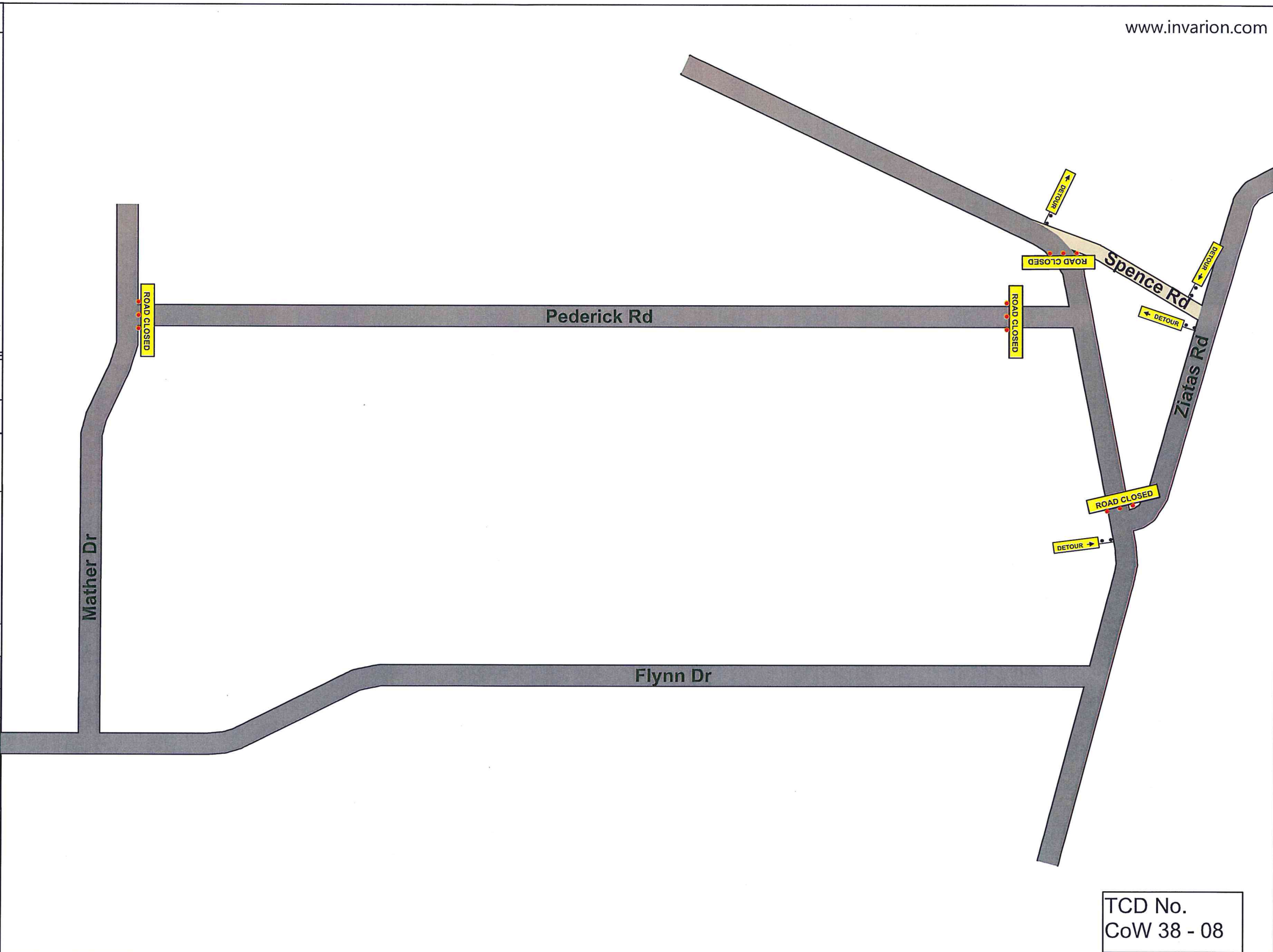

CLIENT:
City of Wanneroo

TITLE:
Old Yanchep Detour

TEMPORARY SPEEDS

- WORKERS OR PLANT OPERATING 40KM/H WITHIN 1.2M OF TRAFFIC LANE LENGTH - MAX 500M
- WORKERS OR PLANT OPERATING 60KM/H WITHIN 1.2M OF TRAFFIC LANE SHALL BE AT LEAST 150M LONG
- WORKERS OR PLANT OPERATING 80KM/H BETWEEN 3-6M OF TRAFFIC LANE LENGTH 300M MIN

vigilant
TRAFFIC MANAGEMENT

DATE: 29/08/2016	DRAWN BY: HARRISON SMITH	ACCREDITATION: 15-40567-01	SIGNATURE:
POSTED SPEED: 90KM/H	DESIGNED BY: HARRISON SMITH	ACCREDITATION: 15-40567-01	SIGNATURE:
WORKSITE SPEED: N/A	CHECKED BY: SHANE SMITH	ACCREDITATION: 14-07930-01	SIGNATURE:

GENERAL NOTES

1. THIS DRAWING IS TO BE READ IN CONJUNCTION WITH AS1742.3 & MRWA COP OCTOBER 2015.
2. ALL TRAFFIC CONTROL DIAGRAMS TO BE READ CONJUNCTION WITH THE TRAFFIC MANAGEMENT DOCUMENT
3. NON-APPLICABLE EXISTING SIGNAGE SHALL BE COVERED EG. SPEED SIGNS DUE TO THE TEMPORARY SPEED ZONE.
4. ALL SIGNAGE DISTANCE SHALL COMPLY WITH AS1742.3 & MRWA COP OCTOBER 2015.
5. IN ACCORDANCE WITH AS1742.3 ACCREDITED TRAFFIC CONTROLLERS TO ASSIST PEDESTRIANS WITH MOVEMENT THROUGH & AROUND THE WORKSITE.
6. SIGNAGE SHALL BE PLACED ON THE SIDE OF THE ROAD ADJACENT TO THE TRAFFIC FLOW, MEDIUM ISLANDS.
7. AS WORK PROGRESSES THE TRAFFIC MANAGEMENT WILL BE DISMANTLED & ADJUSTED TO SUIT THE IMMEDIATE SITE CONDITIONS.

RECOMMENDED TAPER LENGTH

APPROXIMATE SPEED OF TRAFFIC KM/H	TRAFFIC CONTROL AT BEGINNING OF TAPER	LATERAL SHIFT TAPER	MERGE TAPER
45 OR LESS	15	0	15
46-55	15	15	30
56-65	30	30	60
66-75	N/A	70	115
76-85	N/A	80	130
86-95	N/A	90	145
96-105	N/A	100	160
> 105	N/A	110	180

DIMENSION "D"

SPEED OF TRAFFIC KM/H	DIMENSION "D" M
45 OR LESS	15M
46-55	15M
56-65	45M
GREATER THAN 65KM/H	EQUAL TO SPEED POSTED

TOLERANCES

POSITIONING OF SIGN
MINIMUM 10% LESS THAN THE DISTANCE OR LENGTHS OF THE SIGNAGE
MAXIMUM 25% MORE THAN THE DISTANCE OR LENGTHS GIVEN SPACING OF DELINEATING DEVICES
MAXIMUM 10% MORE THAN THE SPACES GIVEN
NO MINIMUM

LANE WIDTHS

THE MIN LANE WIDTH TO BE PROVIDED THROUGH OR PAST THE WORKSITE SHALL BE 3.0M AT TRAFFIC SPEEDS UP TO 50KM/H & 3.2 AT 60KM/H. A WIDER LANE WIDTH IS REQUIRED AT CURVES.



For VMB positioning
see TCD No CoW 38 - 05

TCD No.
CoW 38 - 03

CLIENT:
City of Wanneroo

TITLE:
Old Yanchep Road Re-Construction

TEMPORARY SPEEDS

WORKERS OR PLANT OPERATING
40KM/H WITHIN 1.2M OF TRAFFIC LANE
LENGTH - MAX 500M

WORKERS OR PLANT OPERATING
60KM/H WITHIN 1.2M OF TRAFFIC LANE
SHALL BE AT LEAST 150M LONG

WORKERS OR PLANT OPERATING
80KM/H BETWEEN 3-6M OF TRAFFIC LANE
LENGTH 300M MIN

vigilant
TRAFFIC MANAGEMENT

DATE: 03/08/2016	DRAWN BY: HARRISON SMITH	ACCREDITATION: 15-40567-01	SIGNATURE:
POSTED SPEED: 90KM/H	DESIGNED BY: HARRISON SMITH	ACCREDITATION: 15-40567-01	SIGNATURE:
WORKSITE SPEED: 40KM/H	CHECKED BY: SHANE SMITH	ACCREDITATION: 14-07930-01	SIGNATURE:

GENERAL NOTES

1. THIS DRAWING IS TO BE READ IN CONJUNCTION WITH AS1742.3 & MRWA COP OCTOBER 2015.
2. ALL TRAFFIC CONTROL DIAGRAMS TO BE READ CONJUNCTION WITH THE TRAFFIC MANAGEMENT DOCUMENT
3. NON-APPLICABLE EXISTING SIGNAGE SHALL BE COVERED EG. SPEED SIGNS DUE TO THE TEMPORARY SPEED ZONE.
4. ALL SIGNAGE DISTANCE SHALL COMPLY WITH AS1742.3 &MRWA COP OCTOBER 2015.
5. IN ACCORDANCE WITH AS1742.3 ACCREDITED TRAFFIC CONTROLLERS TO ASSIST PEDESTRIANS WITH MOVEMENT THROUGH & AROUND THE WORKSITE.
6. SIGNAGE SHALL BE PLACED ON THE SIDE OF THE ROAD ADJACENT TO THE TRAFFIC FLOW, MEDIUM ISLANDS.
7. AS WORK PROGRESSES THE TRAFFIC MANAGEMENT WILL BE DISMANTLED & ADJUSTED TO SUIT THE IMMEDIATE SITE CONDITIONS.

RECOMMENDED TAPER LENGTH

APPROXIMATE SPEED OF TRAFFIC KM/H	TRAFFIC CONTROL AT BEGINNING OF TAPER	LATERAL SHIFT TAPER	MERGE TAPER
45 OR LESS	15	0	15
46-55	15	15	30
56-65	30	30	60
66-75	N/A	70	115
76-85	N/A	80	130
86-95	N/A	90	145
96-105	N/A	100	160
> 105	N/A	110	180

DIMENSION "D"

SPEED OF TRAFFIC KM/H	DIMENSION "D" M
45 OR LESS	15M
46-55	15M
56-65	45M
GREATER THAN 65KM/H	EQUAL TO SPEED POSTED

TOLERANCES

POSITIONING OF SIGNS
MINIMUM 10% LESS THAN THE DISTANCE OR LENGTHS GIVEN
MAXIMUM 25% MORE THAN THE DISTANCE OR LENGTHS GIVEN
SPACING OF DELINIATING DEVICES
MAXIMUM 10% MORE THAN THE SPACES GIVEN
NO MINIMUM

LANE WIDTHS

THE MIN LANE WIDTH TO BE PROVIDED THROUGH OR PAST THE WORKSITE SHALL BE 3.0M AT TRAFFIC SPEEDS UP TO 50KM/H & 3.2 AT 60KM/H. A WIDER LANE WIDTH IS REQUIRED AT CURVES.

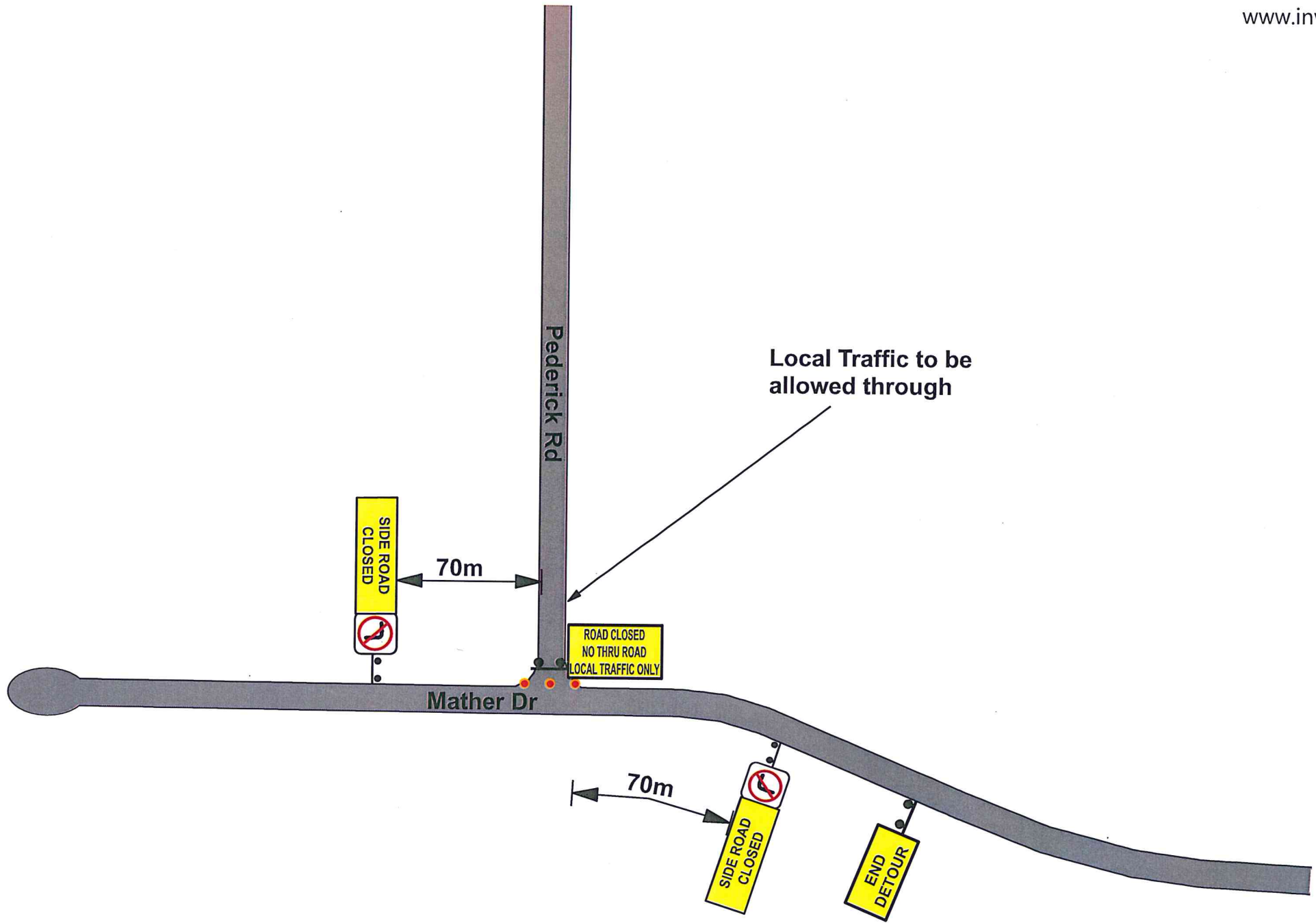

TCD No.
CoW 38 - 04

CLIENT:
City of Wanneroo
TITLE:
Old Yanchep Road Re-Construction

TEMPORARY SPEEDS
WORKERS OR PLANT OPERATING 40KM/H WITHIN 1.2M OF TRAFFIC LANE LENGTH - MAX 500M
WORKERS OR PLANT OPERATING 60KM/H WITHIN 1.2M OF TRAFFIC LANE SHALL BE AT LEAST 150M LONG
WORKERS OR PLANT OPERATING 80KM/H BETWEEN 3-6M OF TRAFFIC LANE LENGTH 300M MIN

vigilant
TRAFFIC MANAGEMENT

DATE:	DRAWN BY:	ACCREDITATION:	SIGNATURE:
03/08/2016	HARRISON SMITH	15-40567-01	
POSTED SPEED:	DESIGNED BY:	ACCREDITATION:	SIGNATURE:
70 KM/H	HARRISON SMITH	15-40567-01	
WORKSITE SPEED:	CHECKED BY:	ACCREDITATION:	SIGNATURE:
N/A	SHANE SMITH	14-07930-01	