

GNANGARA ROAD

HUNTINGTON PARKWAY

674

675

676

677

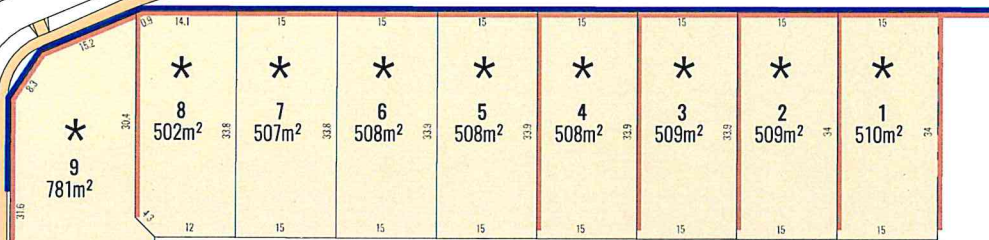

11m RR (3.5/5.5/2)

15m RR (4.5/6/4.5)

15m RR (4.5/6/4.5)

1981

LEGEND

- RESIDENTIAL R20
- RETAINING WALLS
- FOOTPATHS
- QUIET HOUSE DESIGN NOTIFICATION ON TITLE
- ACOUSTIC WALL

LDP PROVISIONS

The provisions addressed below and accompanying plan relate to the Western Australian Planning Commission approved subdivision development WAPC Ref: 154885.

All requirements, other than those as detailed within this Local Development Plan (LDP), of the City of Wanneroo District Planning Scheme No.2 and State Planning Policy 3.1 – Residential Design Codes (R-Codes) are to be satisfied.

1. NOISE MANAGEMENT

a) As defined in the Acoustic Assessment – Salita Estate, Landsdale (March 2019) prepared by Herring Storer Acoustics, the following Quiet House Design packages apply:

- i. Package A to ground floor of LDP Lots 1 – 9; and
- ii. Package C to all upper floors of LDP Lots 1 – 9.

ENDORSEMENT TABLE

This Local Development Plan has been approved by Council under clause 52(1)(a) of the deemed provisions of District Planning Scheme No.2

Manager Approval Services:
City of Wanneroo

Date: 18/6/2019

LOCAL DEVELOPMENT PLAN

Lots 1-9 Gngangara Road, Landsdale

AN ACUMEN Project

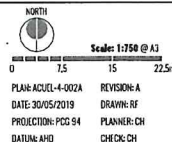

PLAN: ADJUL-4-002A
DATE: 30/05/2019
PROJECTION: PCG 54
DATUM: AHD

REVISION: A
DRAWN: RF
PLANNER: CH
CHECK: CH



Copyright Creative Design Planning. No part of this plan may be reproduced in any form without prior consent from CD-P. All care has been taken in preparation of this plan but no responsibility is taken for any errors or omissions and is subject to change. Areas and dimensions shown on plan are subject to final survey. Cartographers depicted on plan are diagrammatic only.

A 28 Brown Street, East Perth WA 6004
P (08) 9325 0200
E info@creativedp.com.au
W creativedp.com.au

Area	Orientation to road or rail corridor	Package A L _{Aeq} ,Day up to 60dB L _{Aeq} ,Night up to 55dB	Package B L _{Aeq} ,Day up to 63dB L _{Aeq} ,Night up to 58dB	Package C L _{Aeq} ,Day up to 65dB L _{Aeq} ,Night up to 60dB
Bedrooms	Facing	<ul style="list-style-type: none"> Walls to R_w+C_{tr} 45dB Windows and external door systems: Minimum R_w+C_{tr} 28dB (Table 6.4), total glazing area up to 40% of room floor area. [if R_w+C_{tr} 31dB: 60%] [if R_w+C_{tr} 34dB: 80%] Roof and ceiling to R_w+C_{tr} 35dB (1 layer 10mm plasterboard) Mechanical ventilation as per Section 6.3.1 	<ul style="list-style-type: none"> Walls to R_w+C_{tr} 50dB Windows and external door systems: Minimum R_w+C_{tr} 31dB (Table 6.4), total glazing area up to 40% of room floor area. [if R_w+C_{tr} 34dB: 60%] Roof and ceiling to R_w+C_{tr} 35dB (1 layer 10mm plasterboard) Mechanical ventilation as per Section 6.3.1 	<ul style="list-style-type: none"> Walls to R_w+C_{tr} 50dB Windows and external door systems: Minimum R_w+C_{tr} 34dB (Table 6.4), total glazing area limited to 40% of room floor area [if 20% of floor area or less, R_w+C_{tr} 31dB] Roof and ceiling to R_w+C_{tr} 40dB (2 layers 10mm plasterboard) Mechanical ventilation as per Section 6.3.1
	Side-on	•As above, except glazing R _w +C _{tr} values for each package may be 3dB less, or max % area increased by 20%		
	Opposite	<ul style="list-style-type: none"> No requirements As per Package A 'Side On' As per Package A 'Facing' 	<ul style="list-style-type: none"> No requirements As per Package A 'Side On' As per Package A 'Facing' 	<ul style="list-style-type: none"> No requirements As per Package A 'Side On' As per Package A 'Facing'
Indoor living and work Areas	Facing	<ul style="list-style-type: none"> Walls to R_w+C_{tr} 45dB Windows and external door systems: Minimum R_w+C_{tr} 25dB (Table 6.4), total glazing area limited to 40% of room floor area. [if R_w+C_{tr} 28dB: 60%] [if R_w+C_{tr} 31dB: 80%] External doors other than glass doors to R_w+C_{tr} 26dB (Table 6.4) Mechanical ventilation as per Section 6.3.1 	<ul style="list-style-type: none"> Walls to R_w+C_{tr} 50dB Windows and external door systems: Minimum R_w+C_{tr} 28dB (Table 6.4), total glazing area up to 40% of room floor area. [if R_w+C_{tr} 31dB: 60%] [if R_w+C_{tr} 34dB: 80%] External doors other than glass doors to R_w+C_{tr} 26dB (Table 6.4) Mechanical ventilation as per Section 6.3.1 	<ul style="list-style-type: none"> Walls to R_w+C_{tr} 50dB Windows and external door systems: Minimum R_w+C_{tr} 31dB (Table 6.4), total glazing area up to 40% of room floor area. [if R_w+C_{tr} 34dB: 60%] External doors other than glass doors to R_w+C_{tr} 30dB (Table 6.4) Mechanical ventilation as per Section 6.3.1
	Side-on	• As above, except the glazing R _w +C _{tr} values for each package may be 3dB less, or max % area increased by 20%		
	Opposite	<ul style="list-style-type: none"> No requirements 	<ul style="list-style-type: none"> As per Package A 'Side On' 	<ul style="list-style-type: none"> As per Package A 'Facing'
Other indoor areas	Any	<ul style="list-style-type: none"> No requirements 	<ul style="list-style-type: none"> No requirements 	<ul style="list-style-type: none"> No requirements
Outdoor living areas	Any (Section 6.2.3)	<ul style="list-style-type: none"> As per Package C, and/or At least one ground level outdoor living area screened using a solid continuous fence or other structure of minimum 2 metres height above ground level 	<ul style="list-style-type: none"> As per Package C, and/or At least one ground level outdoor living area screened using a solid continuous fence or other structure of minimum 2.4 metres height above ground level 	<ul style="list-style-type: none"> At least one outdoor living area located on the opposite side of the building from the transport corridor