

PROPOSED NEW 1500 ϕ x900 HIGH GRATED SOAKWELL WITH 300mm BLUEMETAL AGGREGATE SURROUND AND SUB-BASE. PROVIDE COMPLETE WITH GEOTEXTILE FABRIC TRAP SURROUND. DISCHARGE PIPE TO BE INSTALLED AT 500mm ABOVE BASE OF PIT

POWER CONDUITS—REFER TO ELECTRICAL DRAWINGS
ELECTRICAL CABLE PITS—REFER TO ELECTRICAL DRAWINGS
LIGHT POLE LOCATION—REFER TO ELECTRICAL DRAWINGS
MAKE GOOD WITH ROLL OVER LAWN TO MATCH EXISTING
MAKE GOOD TO EX. BITUMEN TO MATCH EXISTING

2x NEW 1800 ϕ x1500 HIGH GRATED SOAKWELL WITH 300mm BLUEMETAL AGGREGATE SURROUND AND SUB-BASE. PROVIDE COMPLETE WITH GEOTEXTILE FABRIC TRAP SURROUND. PROVIDE 150 ϕ INTERLINKING BALANCE PIPE BETWEEN SOAKWELLS AT LOW LEVEL

NEW 225 ϕ PVC DRAIN PIPE INSTALLED AT 1:100

MAKE GOOD LAWN WITH ESTABLISHED ROLL ON LAWN TO MATCH EXISTING

POWER CONDUITS—REFER TO ELECTRICAL DRAWINGS
MAKE GOOD WITH ROLL OVER LAWN TO MATCH EXISTING
MAKE GOOD TO EX. BITUMEN TO MATCH EXISTING

TO SITE MAIN SWITCHBOARD
REFER TO ELECTRICAL DRAWINGS



NOTES:
CONTRACTOR TO REPAIR AND MAKE GOOD ALL SERVICES TRENCHES THAT HAVE BEEN DUG UP FOR THE WORKS — GRASSED, BITUMEN, LINE WORK, KERBING, ETC.
CONTRACTOR TO MAKE GOOD ALL BITUMEN AFTER SET DOWN AREA IS REMOVED

LOCATION PLAN

NTS



DEMOLITION PLAN

SCALE 1:100 @A1

NOTE: REGARDING TRANSPORTABLES INDICATED IN GREEN
CONTRACTOR IS RESPONSIBLE FOR THE INSTALLATION AND REMOVAL OF THE TRANSPORTABLES TO THE SITE AND THE TAPPING INTO ALL SERVICES FOR THEIR OPERATION. CONTRACTOR TO ALLOW FOR THE FOLLOWING:

- TWO UNISEX TRANSPORTABLES (NO URINALS) NOMINAL 8m x 3m.
NOTE: TRANSPORTABLES TO ALLOW FOR AT LEAST ONE UNISEX ACCESSIBLE COMPLIANT TOILET, WC's, WHB's.
- TWO CHANGEROOM TRANSPORTABLES WITH BENCHES NOMINAL 8m x 3m
- x 1 STORE ROOM TRANSPORTABLE NOM 4m x 3m

- LOCATION OF TRANSPORTABLES ON THE SITE PLAN IS APPROXIMATE AND INDICATIVE ONLY.
- CONTRACTOR TO ALLOW FOR TEMPORARY ACCESSIBLE COMPLIANT RAMP AND STAIR ACCESS TO REQUIRED LEVEL THAT TRANSPORTABLES ARE PLACED ON SITE. SHARED CORRIDOR AREA WOULD BE PREFERABLE WITH ACCESS TO TRANSPORTABLES FROM THIS
- CONTRACTOR TO DETERMINE THE EXACT SITE LOCATION OF TRANSPORTABLES BY TAKING CONSIDERATION OF LEVELS AT THE BITUMEN PARKING AND NGL OF GRASSED AREA.
- CONTRACTOR TO ENSURE POWER AND WATER CONNECTION OF TRANSPORTABLES INTERNALLY AS WELL AS FOR TRANSPORTABLES TO BE WELL LIT EXTERNALLY FOR SAFETY.
- CONTRACTOR TO REFER TO THE ELECTRICAL, MECHANICAL AND HYDRAULIC CONSULTANT DRAWINGS REGARDING ANY SERVICES CONNECTION TO MAIN SERVICES LINES.
- CONTRACTOR TO REPAIR ANY DAMAGES TO THE BITUMEN SURFACE, KERBSING, OR GRASSED AREA ON REMOVAL OF THE TRANSPORTABLES FROM THE SITE.

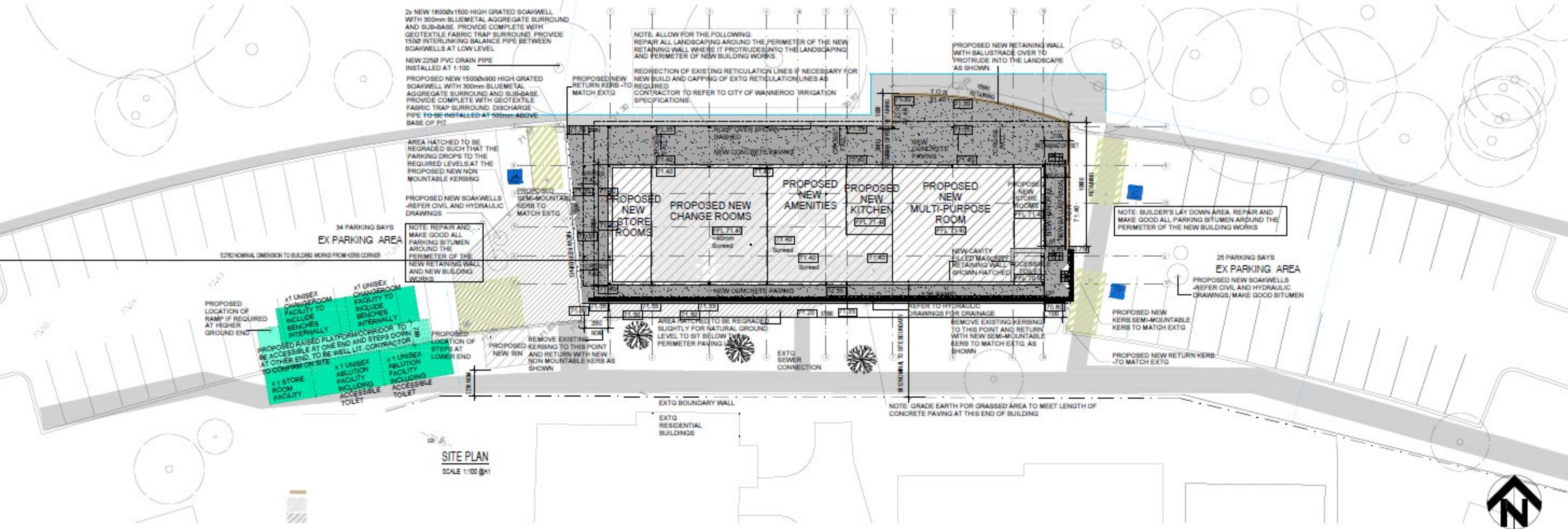

SITE PLAN

SCALE 1:100 @A1





1 NORTH ELEVATION - showing finishes
1:100

