Civic Centre, Wanneroo – New Public Carpark

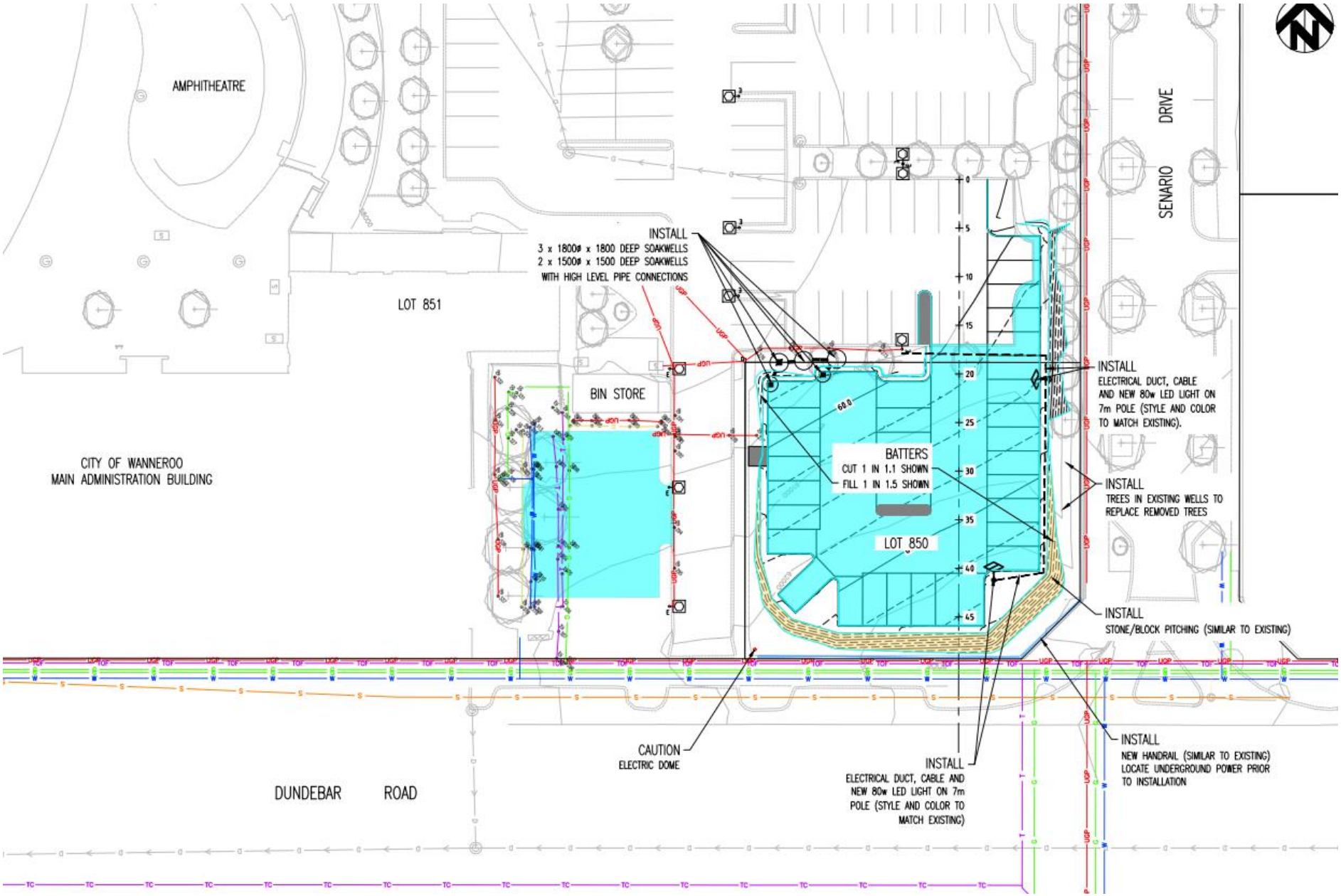

DRAFT CONTRUCTION PLAN REF: 2864-21-0