

P:\0477 Highclere Boulevard\Road Upgrade\477-01-640.dwg, 20/10/2021 11:12:55 AM, Jabochev, Digital Signing PDF, pos. 1.1 - CIVIL Reference

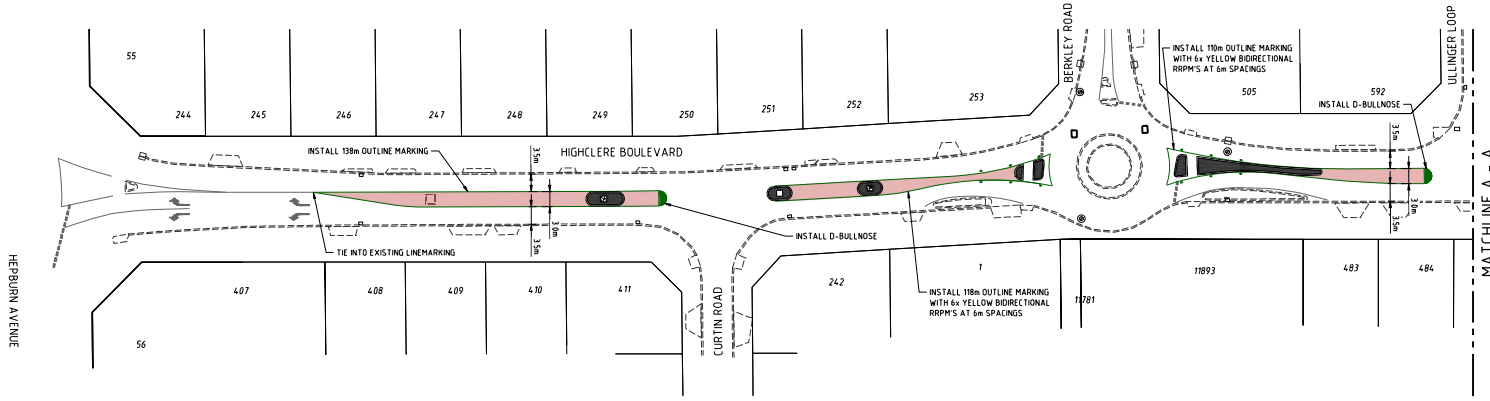

DESCRIPTION	SYMBOL
LIMIT OF WORKS BOUNDARY	--- --
PROPOSED KERB	-----
EXISTING KERB	- - - - -
LINEMARKING AS SPECIFIED	-----
RAISED PAVEMENT MARKERS	--- --
TRAFFIC SIGN AS SPECIFIED	--- --
BRICK PAVING	[Pattern]
RED ASPHALT WEARING COURSE	[Red Area]

- NOTES**
- 1 ALL LINEMARKING, SIGNAGE & PAVEMENT MARKERS TO BE LOCATED AS PER M.W.A STANDARDS.
 - 2 REFER ROADS AND DRAINAGE PLANS FOR PAVEMENT AND BRICK PAVING TYPES.

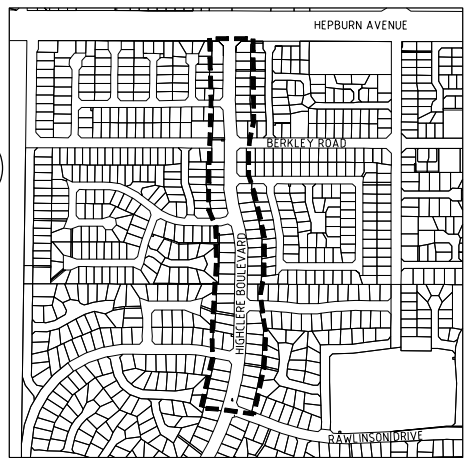
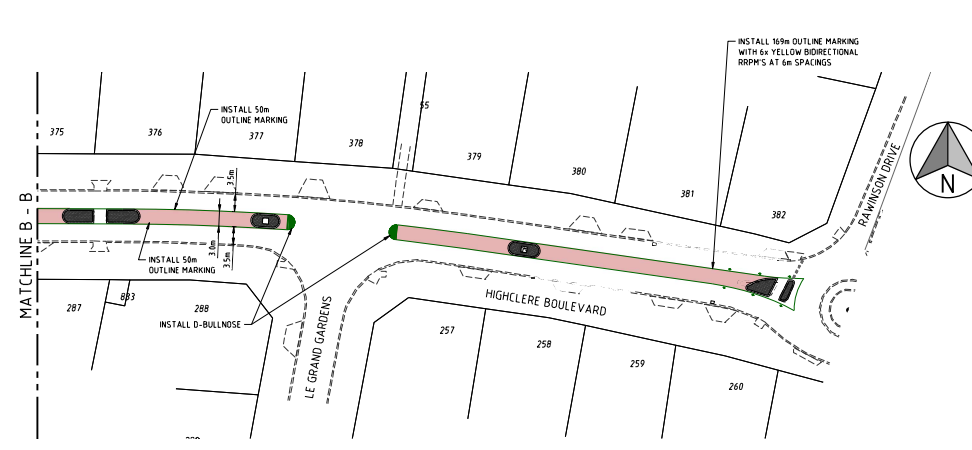
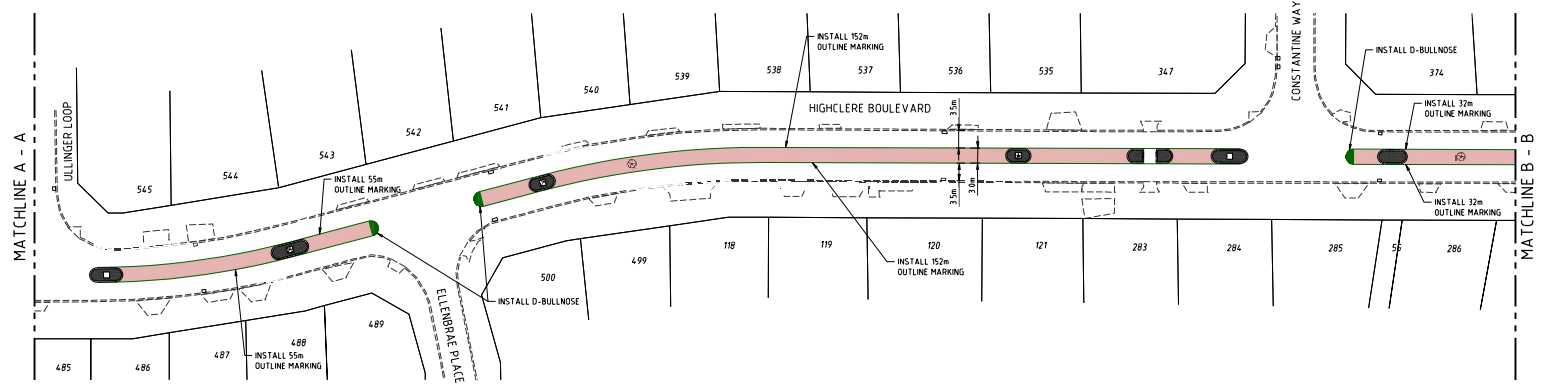

<p>CITY OF WANNEROO ASSETS</p> <p>HIGHCLERE BOULEVARD</p> <p>HEPBURN AVENUE TO MARANGAROD DRIVE</p> <p>TRAFFIC TREATMENT</p> <p>MARANGAROD</p>			
<p>CITY OF WANNEROO DRAWING NUMBER: 3787-5-0</p>			
<p>DESIGNED: 02/12/2021</p> <p>APPROVED: [Signature]</p> <p>PROJECT COORDINATOR: 13/12/2021</p> <p>MANAGER: 00/12/2021</p> <p>MANAGER: 00/12/2021</p> <p>MANAGER: 00/12/2021</p>	<p>APPROVED: 17/12/2021</p> <p>APPROVED: 13/12/2021</p> <p>APPROVED: 13/12/2021</p> <p>APPROVED: 00/12/2021</p> <p>APPROVED: 00/12/2021</p>	<p>PROJECT: HIGHCLERE BOULEVARD UPGRADE - STAGE 01</p> <p>TITLE: SIGNAGE AND LINEMARKING</p>	
<p>FINANCE CODE: PR-4233</p> <p>DRAWING SET REF: -</p>	<p>PROJ NO: 38985</p> <p>PROJ CONTAINER NO: 38985</p>	<p>APPROVED: 22/07/21</p> <p>SCALE: 1500 1:10000</p>	<p>REVISION: C</p>

REV	DATE	ENR	CRD	APP	AMENDMENT
C	25/10/21	JWD	OG		REVISED TO COUNCIL REQUIREMENTS
B	28/07/21	JWD	DG	T. BOEKEMAN	REVISED TO MRWA REQUIREMENTS
A	21/07/21	JWD	DG	T. BOEKEMAN	ISSUED FOR APPROVAL

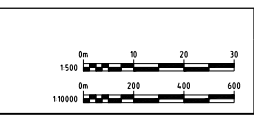
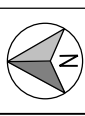

COPYRIGHT
The contents and information contained in this document are the Copyright of Cosill & Webley Pty Ltd. Use or copying of the document in whole or part without the written permission of Cosill & Webley Pty Ltd constitutes an infringement of copyright.
This plan shall only be printed in full colour. If this plan is printed in black and white or grey scale it is not to be used for construction unless noted as a revision 5 or higher.

CW Cosill & Webley CONSULTING ENGINEERS

Mailing Address: PO Box 680, Subiaco WA 6004
Street Address: B12 (Level 2) 431 Roberts Road, Subiaco WA 6008

T: (08) 9422 5000 F: (08) 9422 5001 E: admin@cosillweb.com.au

CITY OF WANNEROO ASSETS

APPROVED: 22/07/21
DESIGNED: AAD
SCALE: 1500 1:10000

PROJECT MANAGER: TROY BOEKEMAN

ORIGINAL SIZE A1