



# CITY OF WANNEROO

## LENORE ROAD (1183), HOCKING

### UPGRADE TO DUAL CARRIAGEWAY FROM

### KEMP STREET (0203) TO ELLIOT ROAD (0272)

## PROJECT NUMBER PR-4276

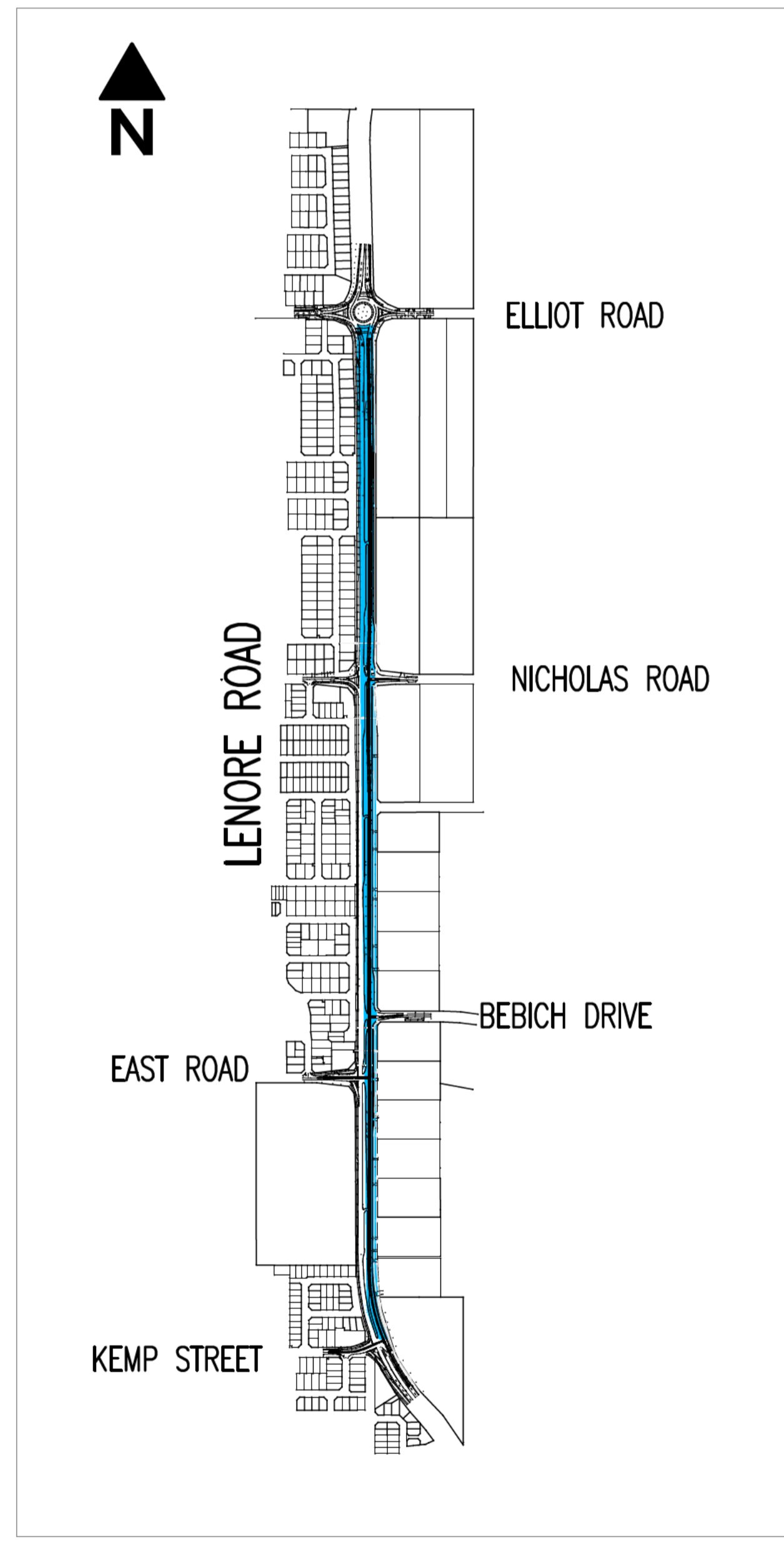

**LOCALITY PLAN**  
NOT TO SCALE

**LEGEND**  
 LENORE ROAD (SLK 0.63 – SLK 2.73)

### DRAWING INDEX

DRG No.	DESCRIPTION
<b>GENERAL DRAWINGS</b>	
<b>3998-000</b>	LOCALITY PLAN & DRAWING INDEX
<b>3998-100</b>	SERVICES PLAN CH:0 TO 320
<b>3998-101</b>	SERVICES PLAN CH:320 TO 680
<b>3998-102</b>	SERVICES PLAN CH:680 TO 1060
<b>3998-103</b>	SERVICES PLAN CH:1060 TO 1420
<b>3998-104</b>	SERVICES PLAN CH:1420 TO 1780
<b>3998-105</b>	SERVICES PLAN CH:1780 TO 2131
<b>3998-106</b>	CUT/FILL DEPTH RANGE PLAN SHEET 1
<b>3998-107</b>	CUT/FILL DEPTH RANGE PLAN SHEET 2
<b>3998-110</b>	LENORE ROAD PLAN AND PROFILE CH:0 TO 600
<b>3998-111</b>	LENORE ROAD PLAN AND PROFILE CH:600 TO 1200
<b>3998-112</b>	LENORE ROAD PLAN AND PROFILE CH:1200 TO 1800
<b>3998-113</b>	LENORE ROAD PLAN AND PROFILE CH:1800 TO 2131
<b>3998-114</b>	EAST ROAD PLAN AND PROFILE CH:0 TO 100
<b>3998-115</b>	BEBICH DRIVE PLAN AND PROFILE CH:0 TO 100
<b>3998-116</b>	NICHOLAS ROAD PLAN AND PROFILE CH:0 TO 100
<b>3998-120</b>	CROSS SECTIONS CH:80 TO 240
<b>3998-121</b>	CROSS SECTIONS CH:260 TO 440
<b>3998-122</b>	CROSS SECTIONS CH:460 TO 620
<b>3998-123</b>	CROSS SECTIONS CH:640 TO 700
<b>3998-124</b>	CROSS SECTIONS CH:720 TO 780
<b>3998-125</b>	CROSS SECTIONS CH:800 TO 960
<b>3998-126</b>	CROSS SECTIONS CH:980 TO 1140
<b>3998-127</b>	CROSS SECTIONS CH:1160 TO 1300
<b>3998-128</b>	CROSS SECTIONS CH:1320 TO 1440
<b>3998-129</b>	CROSS SECTIONS CH:1460 TO 1600
<b>3998-130</b>	CROSS SECTIONS CH:1620 TO 1800
<b>3998-131</b>	CROSS SECTIONS CH:1820 TO 2000
<b>3998-132</b>	CROSS SECTIONS CH:2020 TO 2120
<b>3998-200</b>	EXISTING 610S WATER MAIN LONG SECTION SHEET 1
<b>3998-201</b>	EXISTING 610S WATER MAIN LONG SECTION SHEET 1
<b>3998-410</b>	ROAD LAYOUT CH:0 TO 200
<b>3998-411</b>	ROAD LAYOUT CH:200 TO 380
<b>3998-412</b>	ROAD LAYOUT CH:380 TO 560
<b>3998-413</b>	ROAD LAYOUT CH:560 TO 700
<b>3998-414</b>	ROAD LAYOUT CH:700 TO 880
<b>3998-415</b>	ROAD LAYOUT CH:880 TO 1220
<b>3998-416</b>	ROAD LAYOUT CH:1220 TO 1420
<b>3998-417</b>	ROAD LAYOUT CH:1420 TO 1600
<b>3998-418</b>	ROAD LAYOUT CH:1600 TO 1960
<b>3998-419</b>	ROAD LAYOUT CH:1960 TO 2131
<b>3998-450</b>	CROSSOVER LAYOUT LOTS 1174 & 175
<b>3998-451</b>	CROSSOVER LAYOUT LOTS 176, 177 & 178
<b>3998-452</b>	CROSSOVER LAYOUT LOTS 179, 8001 & LOT 103
<b>3998-453</b>	CROSSOVER LAYOUT LOTS 102, 101 & 100
<b>3998-454</b>	CROSSOVER LAYOUT LOTS 300 & LOT 10
<b>3998-500</b>	DRAINAGE LAYOUT CH:0 TO 320
<b>3998-501</b>	DRAINAGE LAYOUT CH:320 TO 680
<b>3998-502</b>	DRAINAGE LAYOUT CH:680 TO 1060
<b>3998-503</b>	DRAINAGE LAYOUT CH:1060 TO 1420
<b>3998-504</b>	DRAINAGE LAYOUT CH:1420 TO 1780
<b>3998-505</b>	DRAINAGE LAYOUT CH:1780 TO 2131
<b>3998-550</b>	SIGNS AND PAVEMENT MARKING LAYOUT CH:0 TO 320
<b>3998-551</b>	SIGNS AND PAVEMENT MARKING LAYOUT CH:320 TO 680
<b>3998-522</b>	SIGNS AND PAVEMENT MARKING LAYOUT CH:680 TO 1040
<b>3998-553</b>	SIGNS AND PAVEMENT MARKING LAYOUT CH:1040 TO 1420
<b>3998-554</b>	SIGNS AND PAVEMENT MARKING LAYOUT CH:1420 TO 1780
<b>3998-555</b>	SIGNS AND PAVEMENT MARKING LAYOUT CH:1780 TO 2131
<b>3998-650</b>	STANDARD PAVEMENT DETAILS
<b>3998-651</b>	STANDARD DETAILS

CITY OF WANNEROO DRAWINGS (CHECK SHIRE'S WEBSITE FOR CURRENT REVISION)

DRAINAGE PIT CONSTRUCTION DETAILS	TS03-3
GULLY DRAINAGE PIT	TS03-5
SIDE ENTRY PIT TYPE 1	TS03-7
SIDE ENTRY PIT TYPE 2	TS03-8
SIDE ENTRY PIT TYPE 3 COMBINATION SEP/GP	TS03-9
SIDE ENTRY PIT TYPE 4 COMBINATION SEP/FLUSH	TS03-10
KERB & KERB RAMPS EXTRUDED SECTIONS	TS05-1
MODIFIED MOUNTABLE & SEMI MOUNTABLE ROUNDABOUT	TS05-2
MOUNTABLE & SEMI MOUNTABLE KERBS	TS05-3
CROSSOVERS RESIDENTIAL WIDTH & WING	TS07-1
CROSSOVERS – CONCRETE	TS07-2
CROSSOVERS BRICK PAVED	TS07-4
FOOTPATHS LAYOUTS	TS09-1
DUAL USE PATHWAY	TS09-2
DUAL USE PATHWAY CONTRACTION JOINT STRIPS	TS09-3
TACTILE GROUND SURFACE INDICATORS	TS09-7
CYCLE EXIT AND ENTRY RAMPS	TS09-8

**FOR TENDER**

DESIGNED: 19/05/2021	CHECKED: 19/05/2021
DRAWN: 19/05/2021	APPROVED: 19/05/2021

Level 2 Kishorn Court  
58 Kishorn Road  
Mt Pleasant 6153 WA

PO Box 1036  
Conning Bridge 6153 WA

Tel (08) 9315 9955  
Fax (08) 9315 9959  
Email office@portereng.com.au  
www.portereng.com.au

TS090 Pty Ltd ACN 670 977 148 is trustee for the Consulting Engineering Unit trading as Porter Consulting Engineers ABN 70 636 396 385

**CITY OF WANNEROO**  
**INFRASTRUCTURE**

**LENORE ROAD (1183), HOCKING**  
UPGRADE TO DUAL CARRIAGEWAY FROM  
KEMP STREET (0203) TO ELLIOT ROAD (0272)  
GENERAL  
COVER SHEET AND INDEX PLAN

DRAWING No. <b>3998-000-E</b>	SHEET	REVISION	ORIGINAL DRG. SIZE <b>A1</b>
-------------------------------	-------	----------	------------------------------

No.	REVISION	BY	DATE	AUTH	No.	REVISION	BY	DATE	AUTH	SCALE:	1:1000	DATE:	15/9/2017	AUTHORISED:	FILE No.
D	FOR APPROVAL STAMP ADDED. MOWA COMMENTS AND MINOR CHANGES TO PLAN SET.	M.W.	10/1/22							SCALE IN METRES	0 10 20 30 40 50			MANAGER INFRASTRUCTURE PROJECTS	15/9/2017
C	BEBICH DRIVE INTERSECTION REVISED. 0.25m PATH VERGE ADDED. DRAINAGE DESIGN, CROSSOVERS & SIGNS AND LINES.	M.W.	16/9/21											MANAGER INFRASTRUCTURE PROJECTS	15/9/2017
B	ISSUED FOR COUNCIL APPROVAL. BASE DESIGN.	M.W.	28/8/21											MANAGER INFRASTRUCTURE PROJECTS	15/9/2017
A	ISSUED FOR PRELIMINARY APPROVAL.	M.W.	19/5/21											DIRECTOR ASSETS	15/9/2017

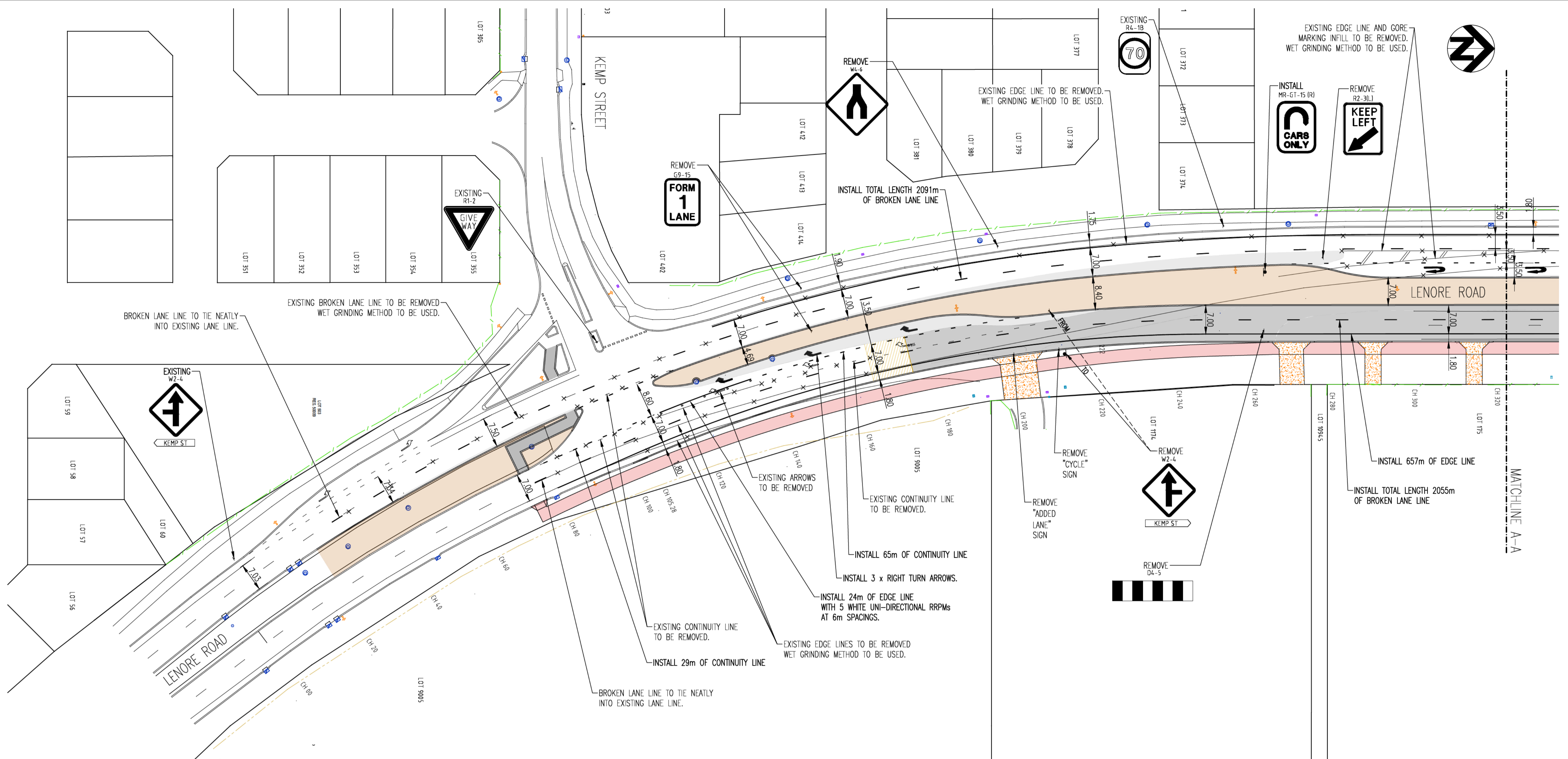

BROKEN LANE LINE TO TIE NEATLY INTO EXISTING LANE LINE.  
EXISTING BROKEN LANE LINE TO BE REMOVED WET GRINDING METHOD TO BE USED.



EXISTING W2-4  
KEMP ST

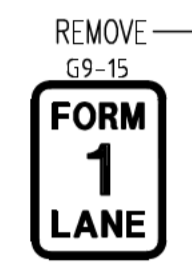

REMOVE G9-15  
**FORM 1 LANE**



REMOVE W2-6

EXISTING EDGE LINE TO BE REMOVED. WET GRINDING METHOD TO BE USED.



INSTALL MR-GT-15 (R)  
**CARS ONLY**



REMOVE R2-3(L)  
**KEEP LEFT**



REMOVE W2-4  
KEMP ST



REMOVE D4-5

**LEGEND**

- PROPOSED KERB
- EXISTING KERB TO REMAIN
- 30m RED ASPHALT DUAL USE PATH
- AREA OF PROPOSED MEDIAN/ISLANDS
- AREA OF NEW PAVEMENT
- AREA OF CROSSOVER
- BLEND NEW PAVEMENT TO EXISTING

ALL LINE MARKING ON THE EXISTING LENORE ROAD CARRIAGEWAY TO BE REMOVED USING WET GRINDING METHODS. NEW LANE WIDTHS BEING INSTALLED. 1.8m CYCLE LANE, 3.5m CARRIAGEWAY WIDTHS.

**FOR TENDER**



DESIGNED: [Redacted] 19/05/2021	CHECKED: [Redacted] 19/05/2021
DRAWN: [Redacted] 19/05/2021	APPROVED: [Redacted] 19/05/2021

**Porter Consulting Engineers**  
 Level 2 Kishorn Court  
 58 Kishorn Road  
 Mt Pleasant 6153 WA  
 PO Box 1036  
 Conning Bridge 6153 WA  
 Tel (08) 9315 9955  
 Fax (08) 9315 9959  
 Email office@portereng.com.au  
 www.portereng.com.au

**CITY OF WANNEROO INFRASTRUCTURE**

**LENORE ROAD (1183), HOCKING**  
 UPGRADE TO DUAL CARRIAGEWAY FROM KEMP STREET (0203) TO ELLIOT ROAD (0272)  
 GENERAL

SIGNS AND PAVEMENT MARKING LAYOUT  
 CH.0 TO 320

DRAWING No. SHEET REVISION ORIGINAL DRG. SIZE  
**3998-550-C A1**

No.	REVISION	BY	DATE	AUTH	No.	REVISION	BY	DATE	AUTH
C	ISSUED FOR TENDER	MW	11/1/22						
B	MORNING COMMENTS, MINOR CHANGES MADE TO PATH ALIGNMENT AND SLIP LANE LENGTHS.	MW	11/1/22						
A	ISSUED FOR PRELIMINARY APPROVAL	MW	16/9/21						

SCALE: 1:500 SCALE IN METRES	DATUM: AHD	GRID: PC094	CHECKED: [Redacted] 15/9/2017 PROJECT MANAGER INFRASTRUCTURE DEVELOPMENT	SURVEYED: [Redacted] 7/5/2021 SURVEYOR	AUTHORISED: [Redacted] 15/9/2017 MANAGER INFRASTRUCTURE PROJECTS	FILE No.
				CHECKED: [Redacted] 15/9/2017 MANAGER INFRASTRUCTURE MAINTENANCE	APPROVED: [Redacted] 15/9/2017 DIRECTOR ASSETS	PROJECT No.

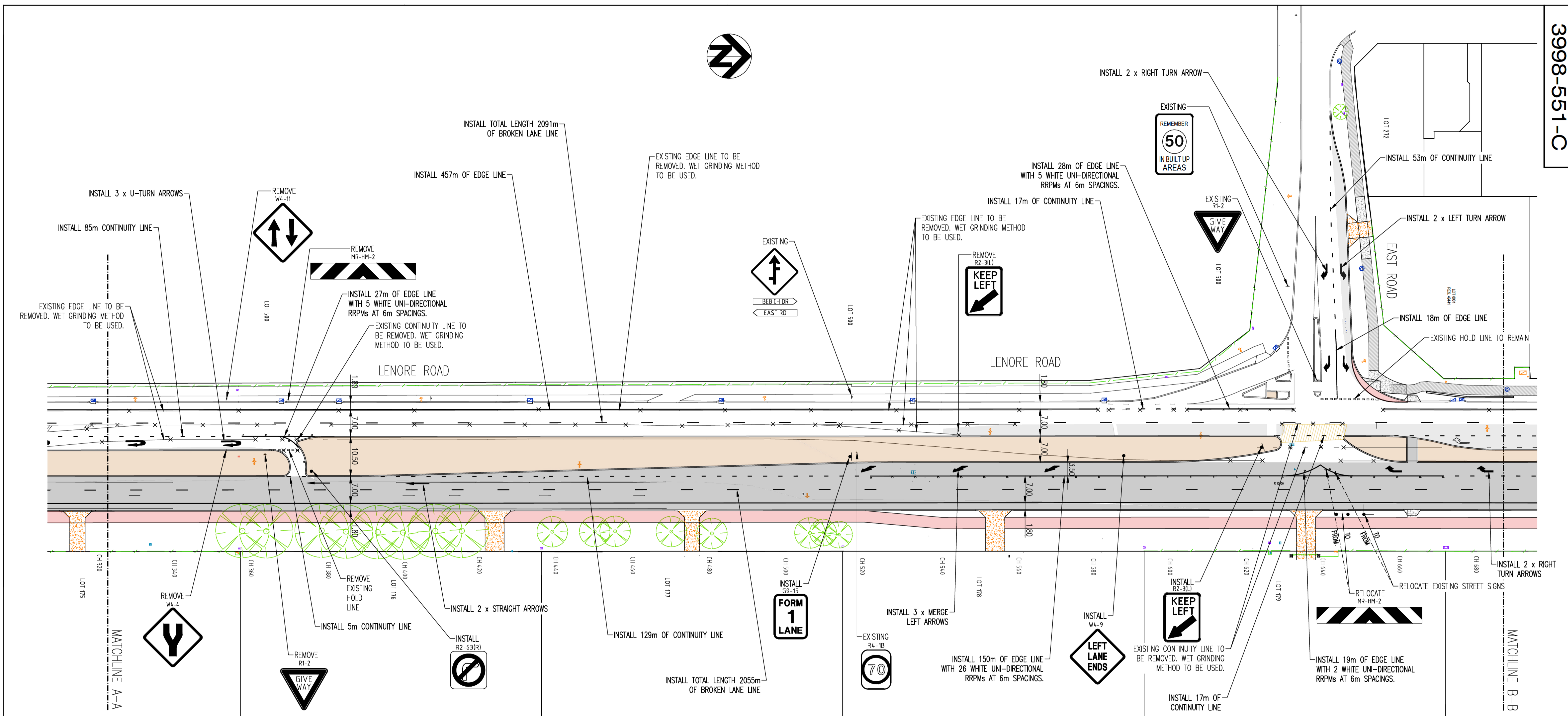

ALL LINE MARKING ON THE EXISTING LENORE ROAD CARRIAGEWAY TO BE REMOVED USING WET GRINDING METHODS. NEW LANE WIDTHS BEING INSTALLED. 1.8m CYCLE LANE, 3.5m CARRIAGEWAY WIDTHS.

**FOR TENDER**



DESIGNED: [Signature] 19/05/2021	CHECKED: [Signature] 19/05/2021
DRAWN: [Signature] 19/05/2021	APPROVED: [Signature] 19/05/2021

**Porter Consulting Engineers**

Level 2 Kishorn Court  
58 Kishorn Road  
Mt Pleasant 6153 WA  
PO Box 1036  
Conning Bridge 6153 WA  
Tel (08) 9315 9955  
Fax (08) 9315 9959  
Email office@portereng.com.au  
www.portereng.com.au

TUSKO Pty Ltd ACN 678 977 148 is trustee for the Consulting Engineering Unit Trust trading as Porter Consulting Engineers ABN 78 636 396 365

**CITY OF WANNEROO INFRASTRUCTURE**

**LENORE ROAD (1183), HOCKING**  
UPGRADE TO DUAL CARRIAGEWAY FROM KEMP STREET (0203) TO ELLIOT ROAD (0272)  
GENERAL

SIGNS AND PAVEMENT MARKING LAYOUT  
CH:320 TO 680

DRAWING No. 3998-551-C SHEET A1

No.	REVISION	BY	DATE	AUTH	No.	REVISION	BY	DATE	AUTH
C	ISSUED FOR TENDER	MJV	11/2/22						
B	MORVA/ISA COMMENTS. MINOR CHANGES MADE TO PATH ALIGNMENT AND SLIP LANE LENGTHS.	MJV	11/1/22						
A	ISSUED FOR PRELIMINARY APPROVAL	MJV	16/9/21						

SCALE: 1:500	DATUM: AHD	GRID: PCC94	CHECKED: [Signature] 15/9/2017	PROJECT MANAGER INFRASTRUCTURE DEVELOPMENT
SURVEYED: [Signature] 7/5/2021	AUTHORISED: [Signature] 15/9/2017	FILE No.:	MANAGER INFRASTRUCTURE PROJECTS	PROJECT No.:
CHECKED: [Signature] 15/9/2017	APPROVED: [Signature] 15/9/2017	MANAGER INFRASTRUCTURE MAINTENANCE	DIRECTOR ASSETS	

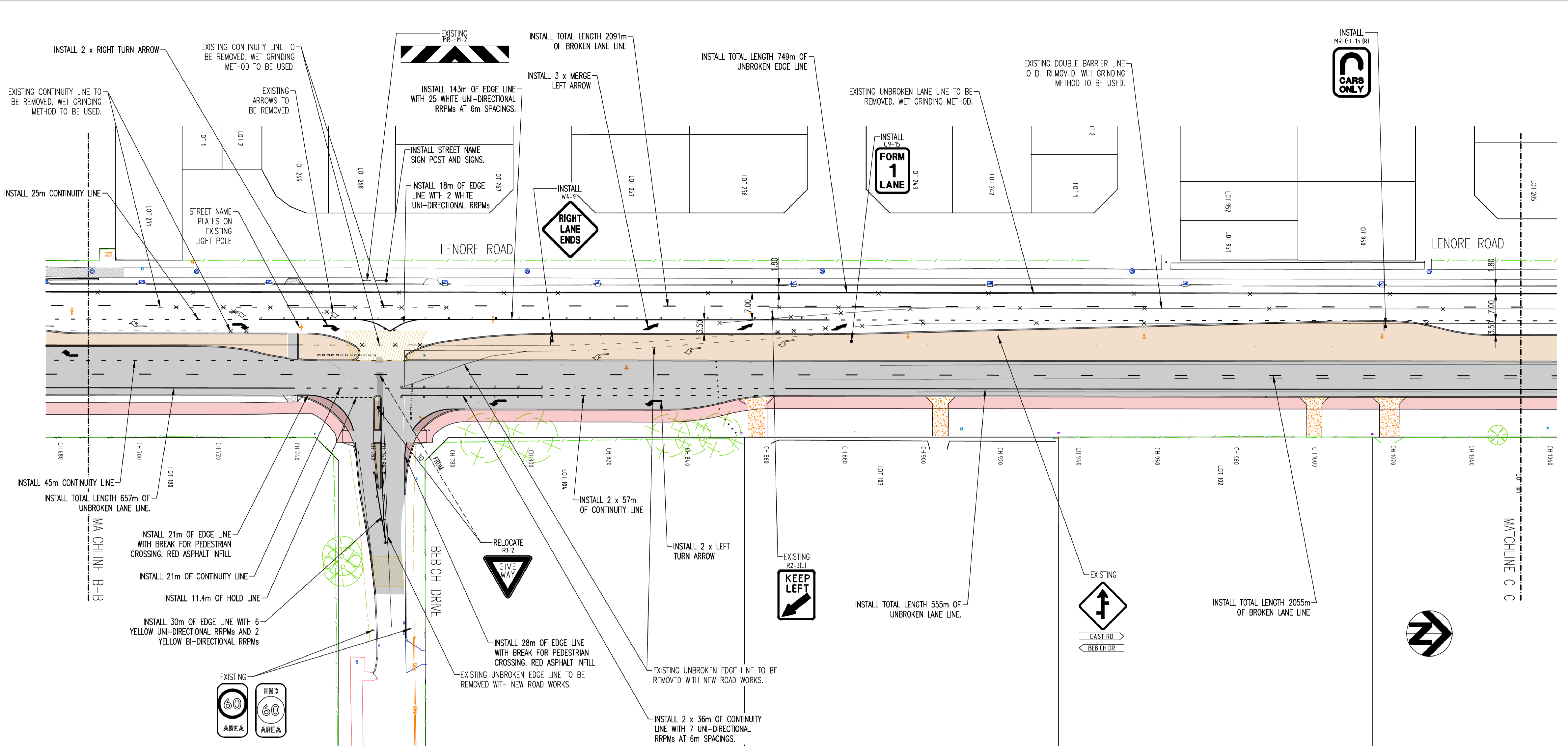

**LEGEND**

	PROPOSED KERB
	EXISTING KERB TO REMAIN
	30m RED ASPHALT DUAL USE PATH
	AREA OF PROPOSED MEDIAN/ISLANDS
	AREA OF NEW PAVEMENT
	AREA OF CROSSOVER
	BLEND NEW PAVEMENT TO EXISTING

ALL LINE MARKING ON THE EXISTING LENORE ROAD CARRIAGEWAY TO BE REMOVED USING WET GRINDING METHODS. NEW LANE WIDTHS BEING INSTALLED. 1.8m CYCLE LANE, 3.5m CARRIAGEWAY WIDTHS.

**FOR TENDER**



DESIGNED: [Signature] 19/05/2021	CHECKED: [Signature] 19/05/2021
DRAWN: [Signature] 19/05/2021	APPROVED: [Signature] 19/05/2021

**Porter Consulting Engineers**

Level 2 Kishorn Court  
58 Kishorn Road  
Mt Pleasant 6153 WA  
PO Box 1036  
Conning Bridge 6153 WA  
Tel (08) 9315 9955  
Fax (08) 9315 9959  
Email office@portereng.com.au  
www.portereng.com.au

TUSKO Pty Ltd AIN 870 977 148 is trustee for the Consulting Engineering Unit trading as Porter Consulting Engineers AIN 70 636 316 385

**CITY OF WANNEROO INFRASTRUCTURE**

**LENORE ROAD (1183), HOCKING**  
UPGRADE TO DUAL CARRIAGEWAY FROM KEMP STREET (0203) TO ELLIOT ROAD (0272)  
GENERAL  
SIGNS AND PAVEMENT MARKING LAYOUT  
CH.680 TO 1060

No.	REVISION	BY	DATE	AUTH	No.	REVISION	BY	DATE	AUTH
C	ISSUED FOR TENDER	MW	11/2/22						
B	MORVA/ISA COMMENTS. MINOR CHANGES MADE TO PATH ALIGNMENT AND SLIP LANE LENGTHS.	MW	11/1/22						
A	ISSUED FOR PRELIMINARY APPROVAL	MW	16/9/21						

SCALE: 1:500	SCALE IN METRES
DATUM: AHD	GRID: PC094

CHECKED: [Signature] 15/9/2017	PROJECT MANAGER INFRASTRUCTURE DEVELOPMENT
CHECKED: [Signature] 15/9/2017	MANAGER INFRASTRUCTURE MAINTENANCE
CHECKED: [Signature] 15/9/2017	DIRECTOR ASSETS

FILE No.	15/9/2017
MANAGER INFRASTRUCTURE PROJECTS	15/9/2017
MANAGER INFRASTRUCTURE MAINTENANCE	15/9/2017
DIRECTOR ASSETS	15/9/2017

DRAWING No. 3998-552-C SHEET A1

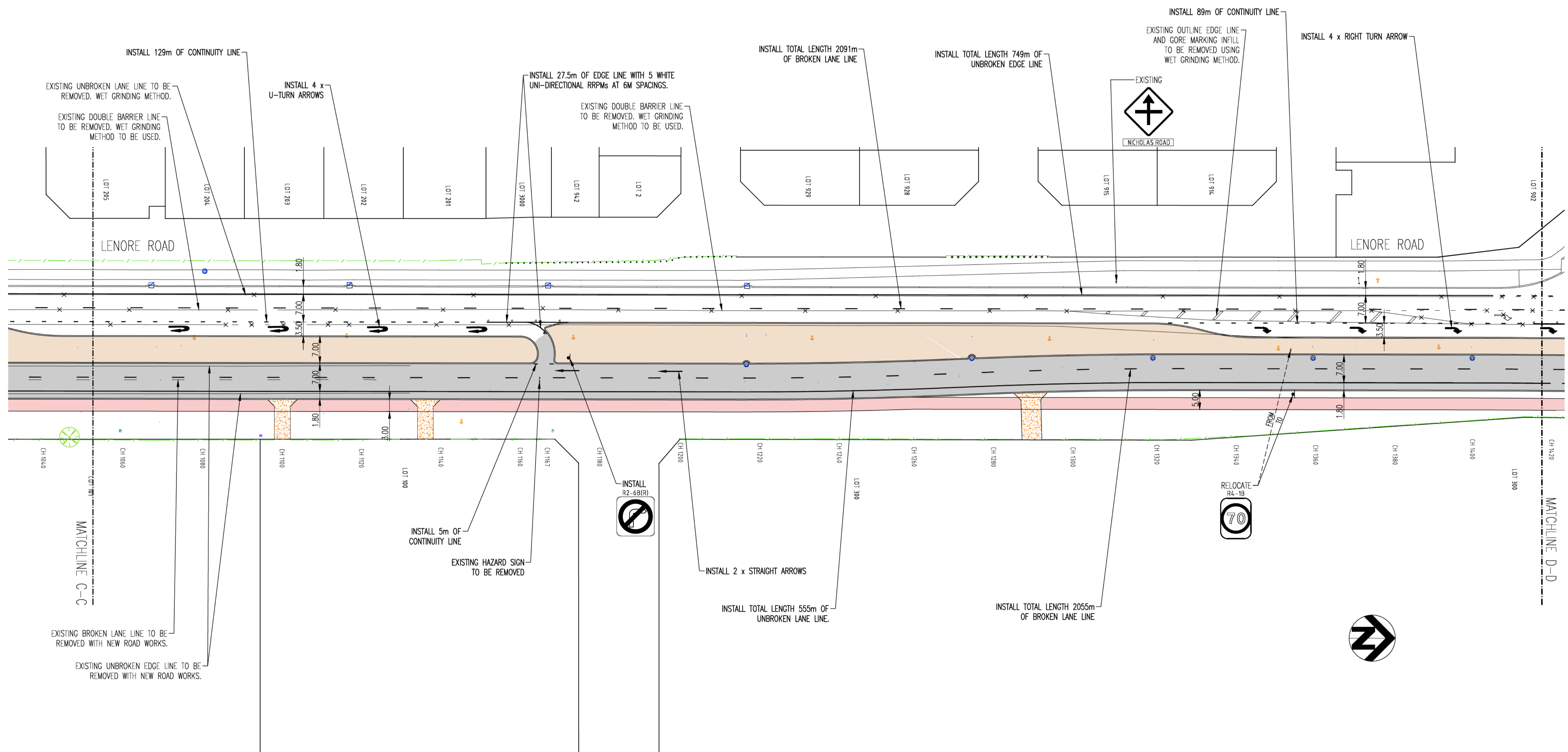

**LEGEND**

	PROPOSED KERB
	EXISTING KERB TO REMAIN
	30m RED ASPHALT DUAL USE PATH
	AREA OF PROPOSED MEDIAN/ISLANDS
	AREA OF NEW PAVEMENT
	AREA OF CROSSOVER
	BLEND NEW PAVEMENT TO EXISTING

ALL LINE MARKING ON THE EXISTING LENORE ROAD CARRIAGEWAY TO BE REMOVED USING WET GRINDING METHODS. NEW LANE WIDTHS BEING INSTALLED. 1.8m CYCLE LANE, 3.5m CARRIAGEWAY WIDTHS.

**FOR TENDER**



DESIGNED: [Redacted] 19/05/2021	CHECKED: [Redacted] 19/05/2021
DRAWN: [Redacted] 19/05/2021	APPROVED: [Redacted] 19/05/2021

**Porter Consulting Engineers**

Level 2 Kishorn Court  
58 Kishorn Road  
Mt Pleasant 6153 WA  
PO Box 1036  
Conning Bridge 6153 WA  
Tel (08) 9315 9955  
Fax (08) 9315 9959  
Email office@portereng.com.au  
www.portereng.com.au

TUSKO Pty Ltd AIN 878 977 148 is trustee for the Consulting Engineering Unit. Trust trading as Porter Consulting Engineers AIN 78 636 396 385

**CITY OF WANNEROO INFRASTRUCTURE**

**LENORE ROAD (1183), HOCKING**  
UPGRADE TO DUAL CARRIAGEWAY FROM KEMP STREET (0203) TO ELLIOT ROAD (0272)  
GENERAL

SIGNS AND PAVEMENT MARKING LAYOUT  
CH:1060 TO 1420

DRAWING No. SHEET REVISION ORIGINAL DRG. SIZE  
**3998-553-C** A1

No.	REVISION	BY	DATE	AUTH	No.	REVISION	BY	DATE	AUTH
C	ISSUED FOR TENDER	MW	11/2/22						
B	MWA/ISA COMMENTS. MINOR CHANGES MADE TO PATH ALIGNMENT AND SLIP LANE LENGTHS.	MW	11/1/22						
A	ISSUED FOR PRELIMINARY APPROVAL.	MW	16/9/21						

SCALE: 1:500	SCALE IN METRES	5 0 5 10 15 20 25
DATUM: AHD	GRID: PCC94	
CHECKED: PROJECT MANAGER INFRASTRUCTURE DEVELOPMENT	15/9/2017	

SURVEYED: [Redacted] 7/5/2021	AUTHORISED: [Redacted] 15/9/2017	FILE No.
SURVEYOR: [Redacted]	MANAGER INFRASTRUCTURE PROJECTS	
CHECKED: [Redacted]	APPROVED: [Redacted]	PROJECT No.
15/9/2017	15/9/2017	15/9/2017
MANAGER INFRASTRUCTURE MAINTENANCE	DIRECTOR ASSETS	

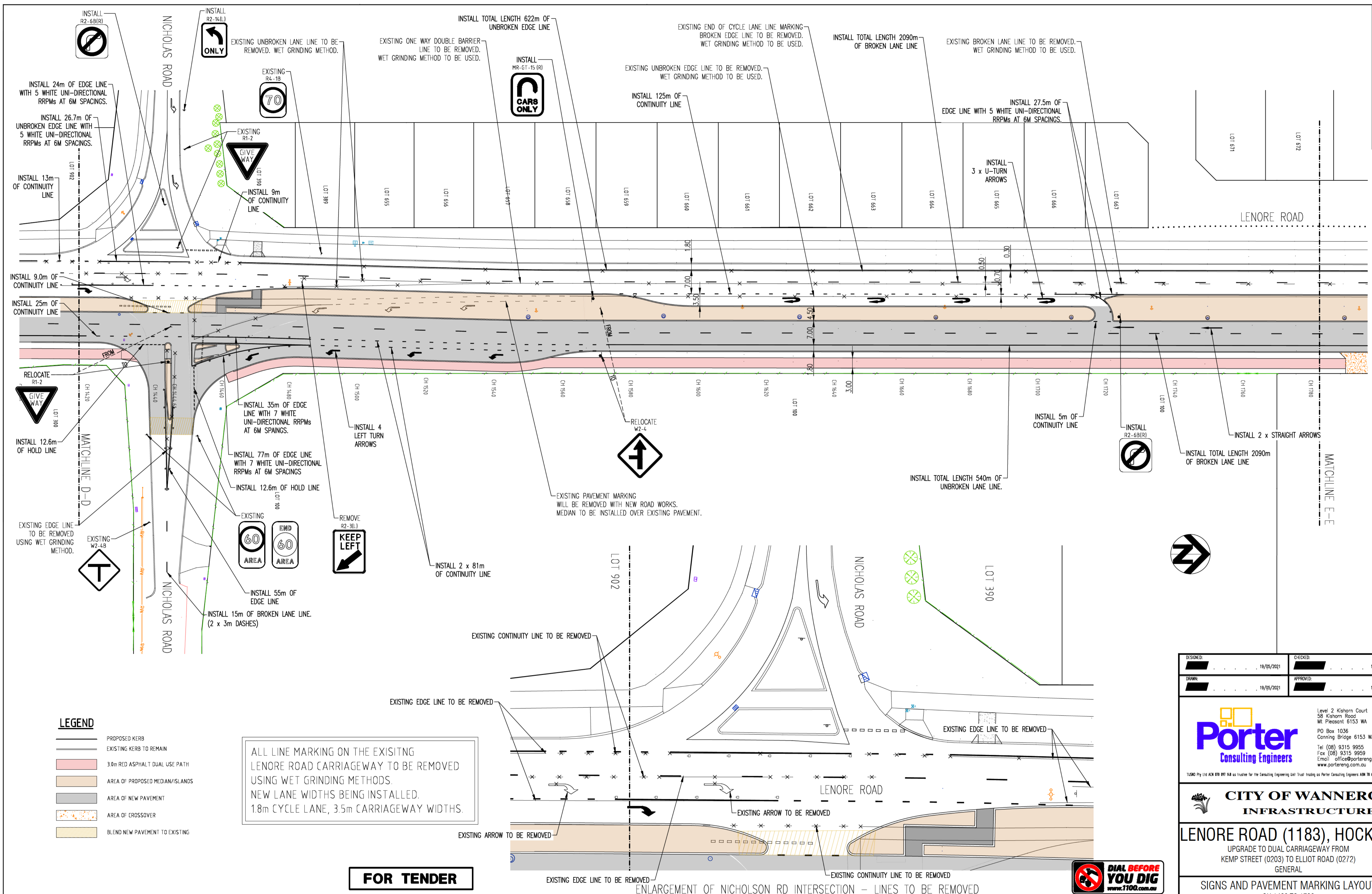

**LEGEND**

- PROPOSED KERB
- EXISTING KERB TO REMAIN
- 3.0m RED ASPHALT DUAL USE PATH
- AREA OF PROPOSED MEDIAN/ISLANDS
- AREA OF NEW PAVEMENT
- AREA OF CROSSOVER
- BLEND NEW PAVEMENT TO EXISTING

ALL LINE MARKING ON THE EXISTING LENORE ROAD CARRIAGEWAY TO BE REMOVED USING WET GRINDING METHODS. NEW LANE WIDTHS BEING INSTALLED. 1.8m CYCLE LANE, 3.5m CARRIAGEWAY WIDTHS.

**FOR TENDER**

No.	REVISION	BY	DATE	AUTH	No.	REVISION	BY	DATE	AUTH
C	ISSUED FOR TENDER	MW	11/2/22						
B	MORVA/ISA COMMENTS, MINOR CHANGES MADE TO PATH ALIGNMENT AND SLIP LANE LENGTHS.	MW	11/1/22						
A	ISSUED FOR PRELIMINARY APPROVAL	MW	16/9/21						

No.	REVISION	BY	DATE	AUTH	No.	REVISION	BY	DATE	AUTH

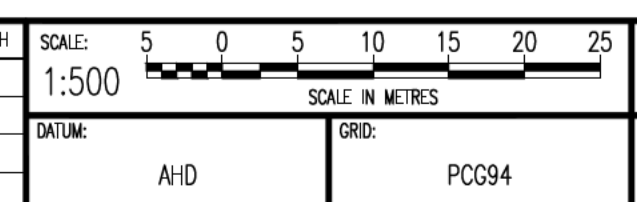

SURVEYED: 7/5/2021	AUTHORISED: 15/9/2017	FILE No.
CHECKED: 15/9/2017	MANAGER INFRASTRUCTURE PROJECTS	PROJECT No.
PROJECT MANAGER INFRASTRUCTURE DEVELOPMENT	MANAGER INFRASTRUCTURE MAINTENANCE	15/9/2017
	DIRECTOR ASSETS	15/9/2017

DESIGNED: 19/05/2021	CHECKED: 19/05/2021
DRAWN: 19/05/2021	APPROVED: 19/05/2021

**Porter Consulting Engineers**

Level 2 Kishorn Court  
58 Kishorn Road  
Mt Pleasant 6153 WA  
PO Box 1036  
Conning Bridge 6153 WA  
Tel (08) 9315 9955  
Fax (08) 9315 9959  
Email office@portereng.com.au  
www.portereng.com.au

TUSRO Pty Ltd AIN 070 148 is trustee for the Consulting Engineering Unit Trust trading as Porter Consulting Engineers AIN 70 616 365 365

**CITY OF WANNEROO INFRASTRUCTURE**

**LENORE ROAD (1183), HOCKING**  
UPGRADE TO DUAL CARRIAGEWAY FROM KEMP STREET (0203) TO ELLIOT ROAD (0272)  
GENERAL  
SIGNS AND PAVEMENT MARKING LAYOUT  
CH:1420 TO 1780

DRAWING No. SHEET REVISION ORIGINAL DRG. SZL  
**3998-554-C** A1



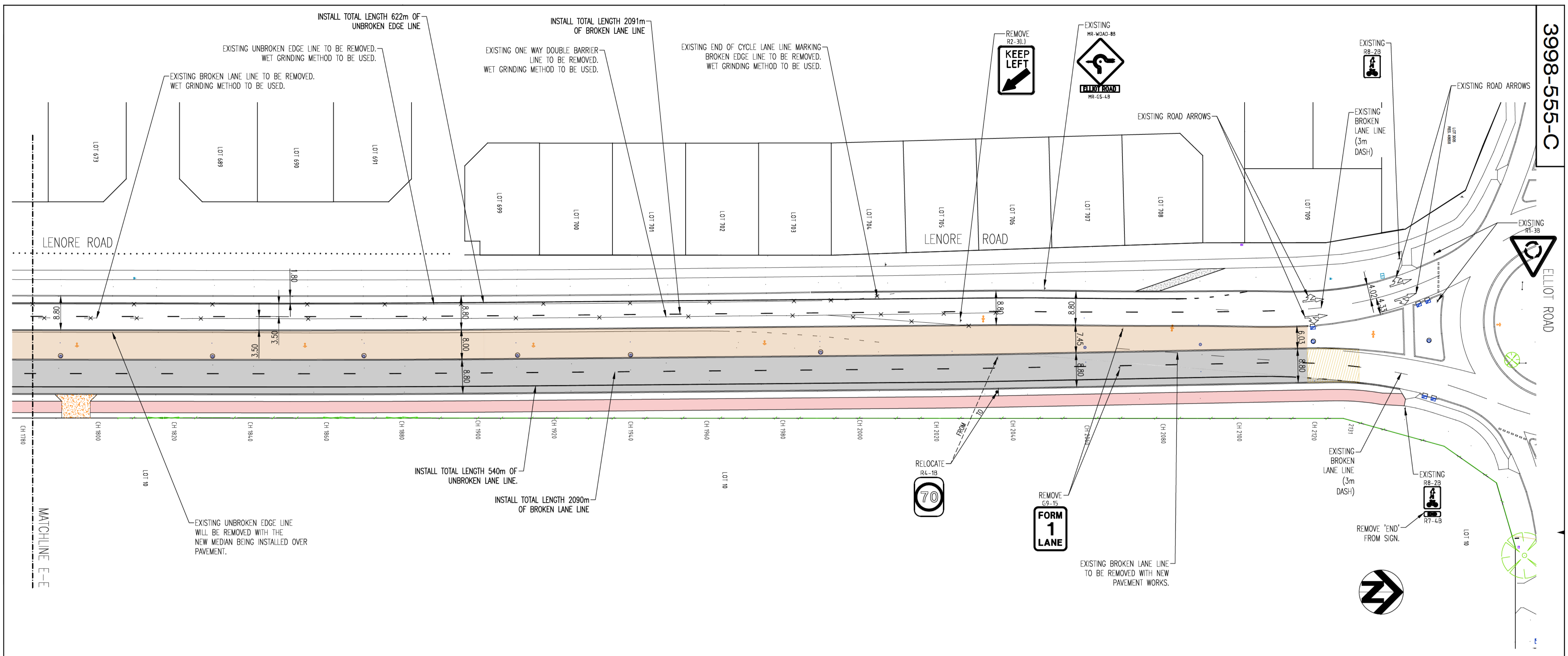

**LEGEND**

- PROPOSED KERB
- EXISTING KERB TO REMAIN
- 3.0m RED ASPHALT DUAL USE PATH
- AREA OF PROPOSED MEDIAN/ISLANDS
- AREA OF NEW PAVEMENT
- AREA OF CROSSOVER
- BLEND NEW PAVEMENT TO EXISTING

ALL LINE MARKING ON THE EXISTING LENORE ROAD CARRIAGEWAY TO BE REMOVED USING WET GRINDING METHODS. NEW LANE WIDTHS BEING INSTALLED. 1.8m CYCLE LANE, 3.5m CARRIAGEWAY WIDTHS.

**FOR TENDER**



DESIGNED: [Signature] 19/05/2021	CHECKED: [Signature] 19/05/2021
DRAWN: [Signature] 19/05/2021	APPROVED: [Signature] 19/05/2021

**Porter Consulting Engineers**

Level 2 Kishorn Court  
58 Kishorn Road  
Mt Pleasant 6153 WA  
PO Box 1036  
Conning Bridge 6153 WA  
Tel (08) 9315 9955  
Fax (08) 9315 9959  
Email office@portereng.com.au  
www.portereng.com.au

TUSRO Pty Ltd AIN 070 077 148 is trustee for the Consulting Engineering Unit Trust trading as Porter Consulting Engineers AIN 70 036 396 385

**CITY OF WANNEROO INFRASTRUCTURE**

**LENORE ROAD (1183), HOCKING**  
UPGRADE TO DUAL CARRIAGEWAY FROM KEMP STREET (0203) TO ELLIOT ROAD (0272)  
GENERAL

SIGNS AND PAVEMENT MARKING LAYOUT  
CH:1780 TO 2131

DRAWING No. SHEET REVISION ORIGINAL DRG. SIZE  
**3998-555-C** A1

No.	REVISION	BY	DATE	AUTH	No.	REVISION	BY	DATE	AUTH
C	ISSUED FOR TENDER	MW	11/2/22						
B	MINOR/NSA COMMENTS. MINOR CHANGES MADE TO PATH ALIGNMENT AND SLIP LANE LENGTHS.	MW	11/1/22						
A	ISSUED FOR PRELIMINARY APPROVAL	MW	16/9/21						

SCALE: 1:500 SCALE IN METRES	DATUM: AHD	GRID: PC094	CHECKED: 15/9/2017 PROJECT MANAGER INFRASTRUCTURE DEVELOPMENT	SURVEYED: 7/5/2021 SURVEYOR	AUTHORISED: 15/9/2017 MANAGER INFRASTRUCTURE PROJECTS	FILE No.
				CHECKED: 15/9/2017 MANAGER INFRASTRUCTURE MAINTENANCE	APPROVED: 15/9/2017 DIRECTOR ASSETS	PROJECT No.